

VILLAGE OF PALOS PARK, ILLINOIS

ANNUAL COMPREHENSIVE FINANCIAL REPORT



VILLAGE OF PALOS PARK

FOR THE FISCAL YEAR ENDED
APRIL 30, 2023

8999 West 123rd Street
Palos Park, IL 60464
Phone: 708.671.3700
www.palospark.org

VILLAGE OF PALOS PARK, ILLINOIS

**ANNUAL COMPREHENSIVE
FINANCIAL REPORT**

**FOR THE FISCAL YEAR ENDED
APRIL 30, 2023**

Prepared by:
Finance Department

VILLAGE OF PALOS PARK, ILLINOIS

TABLE OF CONTENTS

PAGE

INTRODUCTORY SECTION

Principal Officials	1
Organizational Chart	2
Letter of Transmittal	3
Certificate of Achievement for Excellence in Financial Reporting	9

FINANCIAL SECTION

INDEPENDENT AUDITORS' REPORT	12
-------------------------------------	----

MANAGEMENT'S DISCUSSION AND ANALYSIS	16
---	----

BASIC FINANCIAL STATEMENTS

Government-Wide Financial Statements	
Statement of Net Position	30
Statement of Activities	32
Fund Financial Statements	
Balance Sheet – Governmental Funds	34
Reconciliation of Total Governmental Fund Balance to the Statement of Net Position – Governmental Activities	35
Statement of Revenues, Expenditures and Changes in Fund Balances – Governmental Funds	36
Reconciliation of the Statement of Revenues, Expenditures and Changes in Fund Balances to the Statement of Activities – Governmental Activities	37
Statement of Net Position – Proprietary Funds	38
Statement of Revenues, Expenses, and Changes in Net Position – Proprietary Funds	40
Statement of Cash Flows – Proprietary	41
Statement of Fiduciary Net Position	42
Statement of Changes in Fiduciary Net Position	43
Notes to Financial Statements	44

REQUIRED SUPPLEMENTARY INFORMATION

Schedule of Employer Contributions	
Illinois Municipal Retirement Fund	86
Illinois Municipal Retirement Fund – Sheriff's Law Enforcement Personnel	87
Police Pension Fund	88

VILLAGE OF PALOS PARK, ILLINOIS

TABLE OF CONTENTS

PAGE

FINANCIAL SECTION - Continued

REQUIRED SUPPLEMENTARY INFORMATION - Continued

Schedule of Changes in the Employer's Net Pension/(Asset)	
Illinois Municipal Retirement Fund	89
Illinois Municipal Retirement Fund – Sheriff's Law Enforcement Personnel	91
Police Pension Fund	93
Schedule of Investment Returns	
Police Pension Fund	95
Schedule of Changes in the Employer's Total OPEB Liability	
Retiree Benefits Plan	97
Schedule of Revenues, Expenditures and Changes in Fund Balance – Budget and Actual	
General Fund	99
Local Municipal Gas Tax – Special Revenue Fund	100

OTHER SUPPLEMENTARY INFORMATION

Schedule of Revenues – Budget and Actual – General Fund	105
Schedule of Expenditures – Budget and Actual – General Fund	106
Combining Balance Sheet – Nonmajor Governmental Funds	109
Combining Statement of Revenues, Expenditures and Changes in Fund Balances Nonmajor Governmental Funds	110
Combining Balance Sheet – Nonmajor Special Revenue Funds	111
Combining Statement of Revenues, Expenditures and Changes in Fund Balances Nonmajor Special Revenue Funds	112
Schedule of Revenues, Expenditures and Changes in Fund Balance – Budget and Actual	
Motor Fuel Tax – Special Revenue Fund	113
Land Acquisition and Recreation – Special Revenue Fund	114
2022A Bond - Debt Service Bond	115
Combining Balance Sheet – Nonmajor Capital Projects Funds	116
Combining Statement of Revenues, Expenditures and Changes in Fund Balances Nonmajor Capital Projects Funds	117
Schedule of Revenues, Expenditures and Changes in Fund Balance – Budget and Actual	
Capital Improvements – Capital Projects Fund	118
1/2% Sales Tax – Capital Projects Fund	119
Schedule of Revenues, Expenses and Changes in Net Position – Budget and Actual	
Water – Enterprise Fund	120
Sewer Maintenance – Enterprise Fund	121
Refuse and Recycling – Enterprise Fund	122
Commuter Parking Lot – Nonmajor Enterprise Fund	123

VILLAGE OF PALOS PARK, ILLINOIS

TABLE OF CONTENTS

PAGE

FINANCIAL SECTION - Continued

OTHER SUPPLEMENTARY INFORMATION - Continued

Schedule of Changes in Fiduciary Net Position – Budget and Actual	
Police Pension – Pension Trust Fund	124
Combining Statement of Fiduciary Net Position – Custodial Funds	126
Combining Statement of Changes in Fiduciary Net Position – Custodial Funds	128
Consolidated Year-End Financial Report	130
Report on Internal Control over Financial Reporting and on Compliance and Other Matters Based on an Audit of Financial Statements Performed in Accordance with <i>Governmental Auditing Standards</i>	131

SUPPLEMENTAL SCHEDULES

Long-Term Debt Requirements	
General Obligation Refunding Alternate Revenue Bonds of 2021	134
General Obligation Alternate Revenue Bonds of 2022	135
Debt Certificates of 2006	136

STATISTICAL SECTION (Unaudited)

Net Position by Component – Last Ten Fiscal Years	139
Changes in Net Position – Last Ten Fiscal Years	141
Fund Balances of Governmental Funds – Last Ten Fiscal Years	143
Changes in Fund Balances of Governmental Funds – Last Ten Fiscal Years	145
Assessed Value and Actual Value of Taxable Property – Last Ten Tax Levy Years	147
Direct and Overlapping Property Tax Rates – Last Ten Tax Levy Years	149
Principal Property Tax Payers – Prior Fiscal Year and Nine Fiscal Years Ago	151
Property Tax Levies and Collections – Last Ten Fiscal Years	152
Ratios of Outstanding Debt by Type – Last Ten Fiscal Years	153
Ratios of General Bonded Debt Outstanding – Last Ten Fiscal Years	155
Schedule of Direct and Overlapping Governmental Activities Debt	156
Schedule of Legal Debt Margin – Last Ten Fiscal Years	157
Pledged Revenue Coverage – Last Ten Fiscal Years	159
Demographic and Economic Statistics – Last Ten Fiscal Years	160
Principal Employers – Prior Fiscal Year and Nine Fiscal Years Ago	161
Full-Time and Part-Time Employees by Function/Program – Last Ten Fiscal Years	163
Operating Indicators by Function/Program – Last Ten Fiscal Years	165
Capital Asset Statistics by Function/Program – Last Ten Fiscal Years	167

INTRODUCTORY SECTION

This section includes miscellaneous data regarding the Village of Palos Park, including:

- List of Principal Officials
- Organizational Chart
- Letter of Transmittal
- GFOA Certificate of Achievement for Excellence in Financial Reporting

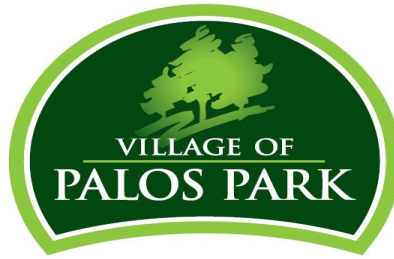

VILLAGE OF PALOS PARK

PRINCIPAL OFFICIALS

April 30, 2023

JOHN F. MAHONEY

Mayor

MARIE ARRIGONI

Village Clerk

BOARD OF COMMISSIONERS

G. Darryl Reed - *Commissioner of Accounts and Finance*

Nicole Milovich-Walters - *Commissioner of Public Works and Streets, and Recreation**

Daniel Polk - *Commissioner of Public Health and Safety*

Mike Wade - *Commissioner of Building and Public Property*

**Mayor elect, sworn in May 8, 2023*

ADMINISTRATION

Richard B. Boehm - *Village Manager*

DEPARTMENT DIRECTORS

Allen L. Altic, CPA – *Finance Director/Treasurer*

Joseph Miller – *Chief of Police*

Michael Sibrava – *Public Works Director*

Mark Herman - *Community Development Director*

Stephen DeFalco – *Director of Recreation and Parks*

VILLAGE OF PALOS PARK

ORGANIZATIONAL CHART

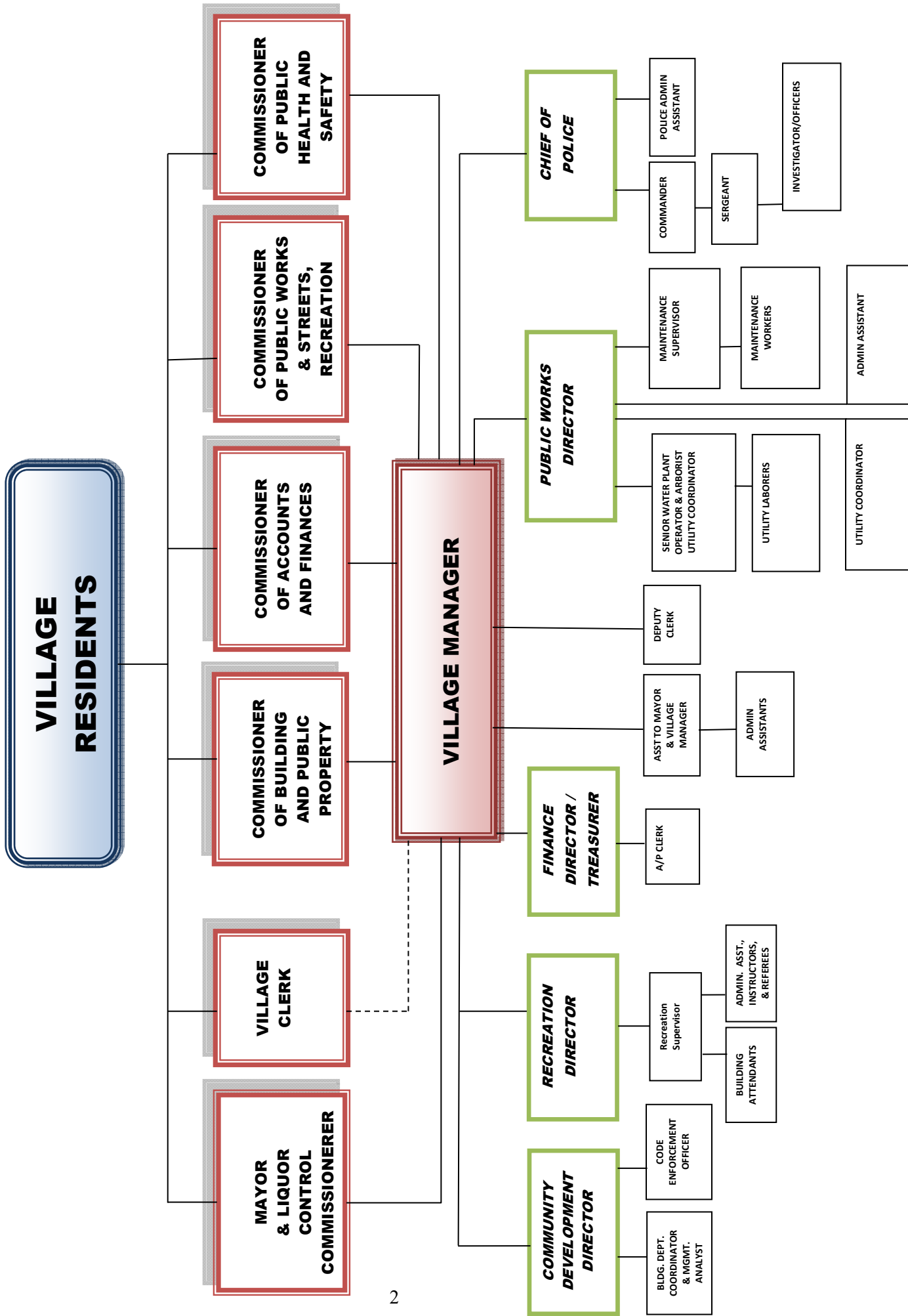



VILLAGE OF
PALOS PARK

October 10, 2023

NICOLE MILOVICH-WALTERS
Mayor

MARIE ARRIGONI
Village Clerk

G. DARRYL REED
Accounts & Finances

DAN POLK
Public Health & Safety

MIKE WADE
Building & Public Property

REBECCA PETAN
Public Works & Streets, Recreation

RICHARD B. BOEHM
Village Manager

To the Honorable Nicole Milovich-Walters, Village Commissioners, and Residents of the Village of Palos Park, Illinois:

The Annual Comprehensive Financial Report of the Village of Palos Park, Illinois (the Village) for the year ended April 30, 2023 is hereby submitted as mandated by both local ordinance and state statute. Illinois state statute requires that all general-purpose local governments publish, within six months of the close of each fiscal year, a complete set of financial statements presented in conformity with accounting principles generally accepted in the United States of America (“GAAP”) and audited in accordance with generally accepted auditing standards by a firm of licensed certified public accounts. This Annual Comprehensive Financial Report complies with these requirements. The accounting firm of Lauterbach & Amen, LLP, an independent firm of licensed Certified Public Accountants, was contracted as auditors. The objective of the independent audit is to provide reasonable assurance that the financial statements of the Village for the fiscal year ended April 30, 2023, are free of material misstatement. They have concluded that these financial statements present fairly, in all material respects, the respective financial position of the Village as of April 30, 2023, in accordance with GAAP. Their Independent Auditor's Report is included in the financial section of this Annual Comprehensive Financial Report.

Village management is responsible for the accuracy of financial data as well as the completeness and fairness of their presentation, including all disclosures. To the best of our knowledge and belief, the enclosed data is accurate, complete, and reliable in all material respects. All disclosures necessary to enable the reader to gain an understanding of the Village's financial activities have been included.

Responsibility for establishing and maintaining internal controls designed to safeguard Village assets from loss, theft, or misuse; as well as, ensuring that adequate accounting data is compiled to allow for the preparation of financial statements in conformity with generally accepted accounting principles rests with Village management. The cost of implementing internal controls should not outweigh their benefits. Accordingly, internal controls have been designed to provide reasonable, rather than absolute, assurance that the financial statements are free from material misstatement.

This Annual Comprehensive Financial Report presents a narrative introduction, management’s discussion and analysis (MD&A), basic financial statements, and required supplementary information. The MD&A provides an analytical overview and analysis of the Village’s financial activity and should be read in conjunction with this letter. The basic financial statement section includes government-wide financial statements, fund financial statements and notes to the financial statements. The required supplementary information presents budgetary comparison schedules as well as other financial information.

PROFILE OF THE VILLAGE OF PALOS PARK

The Village of Palos Park was incorporated on October 31, 1914. Unlike many other well-to-do Chicago suburbs, Palos Park did not grow out of reclaimed farm fields. Residences sit



amongst rolling hills of a moraine dug by ice age glaciers. An abundance of mature trees, long distances between houses, and frequent large street setbacks often make it difficult, if not impossible, to see homes from the street. Ditches typically take the place of sidewalks and storm sewers in the Village, helping to replenish aquifers while

also further contributing to its distinctive character. Palos Park began as a destination for many seeking respite from the commotion of everyday life in the City of Chicago. Palos Park’s serene environment provided the proper backdrop as a summer house or getaway destination for artists, nature enthusiasts, hikers, university professors, and even sharpshooters.

Rolling hills, natural features and wooded landscape continue to be a major draw for residents and visitors to Palos Park. The Village is located within the greater Chicago Metropolitan area, which represents a vast region of approximately 7,195 square miles and includes over 9.51 million people according to a 2022 Census Bureau estimate. The Village of Palos Park, nestled among Cook County’s largest single Forest Preserve (the Palos section), sits less than 15 miles southwest of the city limits of the City of Chicago. The Village covers an area of 3.6 square miles and has an official population, according to the 2020 census, of 4,899. Despite being a small town, it offers many amenities common to much larger communities. Outstanding schools, retail and restaurant opportunities, numerous recreation opportunities are available to residents and visitors. The Village also has quick access to O’Hare International Airport, one of the busiest airports in the world, as well as Midway International Airport.

Palos Park is a great place to work, live, and raise a family. The Village is dedicated to improving the delivery of its services; thereby, enhancing the quality of life for its residents and also the operating environment for its businesses. The Village is proud to offer a broad range of services including police protection, construction and maintenance of streets and infrastructure, planning and zoning, building permit and inspection services, code enforcement, recreational and social events, residential tree branch chipping, access to METRA rail service, storm water management, water and sewer services and other general government services.

Public education is provided through several local elementary and high school districts. Additionally, an abundance of community and four-year colleges and universities throughout the Chicago metropolitan area offer opportunities for higher learning. Library services are provided by the Palos Park Public Library, which is guided by a separate governing board. For fire protection services, residents are serviced by the Palos Park Fire Protection District or the Lemont Fire Protection District. Each of these districts are separate legal standing entities and not fiscally dependent on the Village; hence they are excluded from being reported in this Annual Comprehensive Financial Report.

The Village is governed by the Commission form of government consisting of a Mayor and four Commissioners elected at large for four-year concurrent terms. Elected Commissioners are the legal department heads in the areas of Public Affairs (Mayor, by statute), Accounts and Finances, Public Health and Safety, Public Property and Building, and Streets and Public Improvements. The Village Clerk is also elected at large. The Village Council appoints, among others, the Village Manager, Village Attorney, and the Village Treasurer.

OVERVIEW OF THE LOCAL ECONOMY AND FINANCES

The Mayor, Commissioners, and the Village staff are intent on maintaining the Village's strong financial condition, while continuing to provide the highest level of public services to its residents, business owners and visitors. The Village's financial position, as reflected in the financial statements presented in this report, is perhaps best understood when considered from the broader perspective of the environment within which the Village operates.

The Village benefits from being a part of the greater Chicago Metropolitan Area and its proximity to the City of Chicago. Significant vehicle traffic occurs daily throughout the Village on major networks of roads that connect to the City of Chicago or to other large suburban municipalities. As previously stated, the Village is in proximity to two major international airports. Residents and visitors to Palos Park enjoy an abundance of recreational opportunities such as walking, hiking, and biking trails in addition to large greenspaces and fishing ponds.

Despite primarily being a residential community, the Village does offer an attractive mix of retail, restaurant and commercial space. The northeast corner of 131st Street and LaGrange Road supports many individual businesses, while the northwest corner is home to the Shoppes of Mill Creek, Mill Creek Center, and gas stations. Several retail stores and office buildings are located in the area around Southwest Highway and Route 83. A major restaurant and commercial business are located at the intersection of 123rd Street and

LaGrange Road. Finally, several establishments are located along 123rd Street, primarily between 80th Avenue and 86th Avenue.

Immediately adjacent to the Village, in neighboring communities, are two large employers. The Palos Community Hospital (in Palos Heights) sits at the corner of 123rd Street and 80th Avenue and the Carl Sandburg High School (in Orland Park) lies across from the Shoppes of Mill Creek at 131st Street and LaGrange Road. These neighboring employers are fixtures in the greater Palos community and provide a positive impact on the community and economy of the Village.

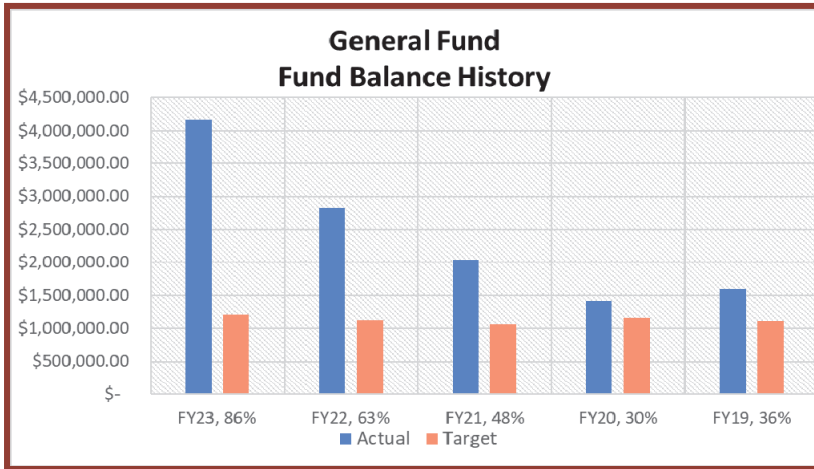

The strength of the Village lies with its residents and business community. These factors contribute to making Palos Park a unique and special place to live and work. This strength is manifested into the strong financial health of the village. The chart to the left depicts the five-year historical fund balance of the General Fund.

General revenues (excluding Other Financing Sources) continue to grow to a total of approximately \$6.43 million in Fiscal year 2023, compared to \$5.34 million in Fiscal Year 2022. This is an increase of \$1.09 million, or 20% from Fiscal Year 2022. The full recognition of Federal ARPA funds received as grant revenue, coupled with continued growth in state-wide income tax collections and in sales tax collections contributed to the increase in revenues.

Property values are an important point of interest for residents of the Village. The Village has seen tremendous growth in residential property values over the last five years. Since tax levy year 2017 (collected over Fiscal Year 2018 & 2019), Village property values (EAV) have increased 9%. New



residential home construction has also picked up over the last few years. The average new residential home construction value in Fiscal Year 2023 was \$1,135,000, with 6 new permits issued during the fiscal year.

The Village's strong and diverse revenue mix provides operating flexibility to weather outside influences. As depicted in the chart below, the Village is not significantly reliant on any one revenue source. The Village's largest revenue source, property tax receipts, represents approximately 24% of total revenues, and is generally considered to be the most stable revenue source for Illinois units of government.

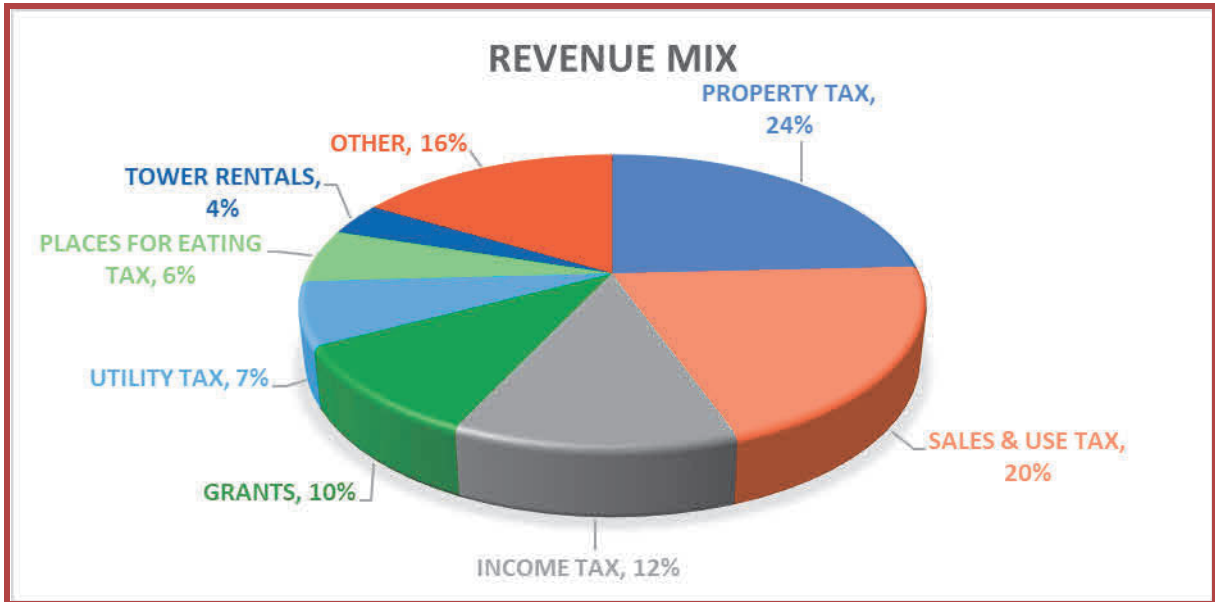

LONG-TERM FINANCIAL PLANNING AND RELEVANT FINANCE POLICIES

The Village uses a number of processes and planning documents to accomplish its financial planning. The annual budget is the primary guiding document for the Village's financial planning and control. The objective of these budgetary controls is to ensure compliance with legal provisions embodied in the annual budget approved by the Village's governing body. Activities of the General Fund, Special Revenue Funds, Capital Projects Funds, Enterprise Funds, and Police Pension Fund are included in the annual budget. The level of budgetary control is established at the individual fund level.

Several tools are utilized for long-term financial planning, including five-year financial projections, and a five-year capital improvement plan for equipment and infrastructure. This information is critical to evaluating trends, assessing the benefits of certain services or initiatives, implementation of future capital improvements, developing new projects, and creating an overall financial plan for the Village. These tools have provided Village Council confidence in implementing a robust capital plan for the upcoming Fiscal Year 2024. The Village's approved budget anticipated spending nearly \$4.96 million on capital-related projects. This is the largest capital plan the Village has passed in at least several years. Notable projects include installation of a water transmission line west to Bell Rd at a cost of

approximately \$2 million, street resurfacing projects totaling nearly \$1.73 million, and Village Green playground improvements budgeted at \$214,000.

The Village Council has in place several key written financial policies including a fund balance policy, capitalization policy, purchasing policy and a finance and facilities plan. The General Fund policy for fund balance is to maintain fund balance equal to a minimum of 25% or three months of budgeted expenditures. The General Fund met (exceeded) this policy in Fiscal Year 2023 and is expected to meet this objective again in Fiscal Year 2024.

AWARDS AND ACKNOWLEDGEMENTS

The Government Finance Officers Association (GFOA) awarded a Certificate of Achievement for Excellence in Financial Reporting to the Village of Palos Park for its annual comprehensive financial report for the fiscal year ended April 30, 2022. This was the 24th consecutive year that the Village has received this prestigious award. In order to be awarded, the Village published an easily readable and efficiently organized Annual Comprehensive Financial Report, like the one you are currently reading.

A Certificate of Achievement is valid for a period of one year only. We believe that our current annual comprehensive financial report continues to meet the Certificate of Achievement Program's requirements and we are submitting it to the GFOA to determine its eligibility for another certificate.

The preparation of this Annual Comprehensive Financial Report was made possible by the dedicated service of the entire finance department and Village staff. Our sincere appreciation is extended to each one of them for their daily contributions made throughout the year and which culminate in this report. Their conscious efforts to comply with the control structure and environment, as well as responding to the needs and requests of the finance department are sincerely acknowledged and recognized. In closing, without the leadership and support of the Mayor and Commissioners, preparation of this report would not have been possible.

Respectfully Submitted,

VILLAGE OF PALOS PARK

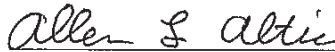

Allen L. Altic, CPA
Finance Director and Treasurer



Richard B. Boehm
Village Manager



Government Finance Officers Association

Certificate of
Achievement
for Excellence
in Financial
Reporting

Presented to

**Village of Palos Park
Illinois**

For its Annual Comprehensive
Financial Report
For the Fiscal Year Ended

April 30, 2022

Christopher P. Morrill

Executive Director/CEO

FINANCIAL SECTION

This section includes:

- Independent Auditors' Report
- Management's Discussion and Analysis
- Basic Financial Statements
- Required Supplementary Information
- Other Supplementary Information
- Supplemental Schedules

INDEPENDENT AUDITORS' REPORT

This section includes the opinion of the Village's independent auditing firm.



INDEPENDENT AUDITOR’S REPORT

October 10, 2023

The Honorable Village Mayor
Members of the Board of Commissioners
Village of Palos Park, Illinois

Report on the Audit of the Financial Statements

Opinion

We have audited the accompanying financial statements of the governmental activities, the business-type activities, each major fund, and the aggregate remaining fund information of the Village of Palos Park, Illinois, as of and for the year ended April 30, 2023, and the related notes to the financial statements, which collectively comprise the Village’s basic financial statements as listed in the table of contents.

In our opinion, the financial statements referred to above present fairly, in all material respects, the respective financial position of the governmental activities, the business-type activities, each major fund, and the aggregate remaining fund information of the Village, as of April 30, 2023, and the respective changes in financial position, and, where applicable, cash flows thereof for the year then ended in accordance with accounting principles generally accepted in the United States of America.

Basis for Opinions

We conducted our audit in accordance with auditing standards generally accepted in the United States of America and the standards applicable to financial audits contained in *Government Auditing Standards*, issued by the Comptroller General of the United States. Our responsibilities under those standards are further described in the Auditor’s Responsibilities for the Audit of the Financial Statements section of our report. We are required to be independent of the Village, and to meet our other ethical responsibilities, in accordance with the relevant ethical requirements relating to our audit. We believe that the audit evidence we have obtained is sufficient and appropriate to provide a basis for our audit opinions.

Responsibilities of Management for the Financial Statements

Management is responsible for the preparation and fair presentation of the financial statements in accordance with accounting principles generally accepted in the United States of America, and for the design, implementation, and maintenance of internal control relevant to the preparation and fair presentation of financial statements that are free from material misstatement, whether due to fraud or error.

In preparing the financial statements, management is required to evaluate whether there are conditions or events, considered in the aggregate, that raise substantial doubt about the Village’s ability to continue as a going concern for twelve months beyond the financial statement date, including any currently known information that may raise substantial doubt shortly thereafter

Auditor's Responsibilities for the Audit of the Financial Statements

Our objectives are to obtain reasonable assurance about whether the financial statements as a whole are free from material misstatement, whether due to fraud or error, and to issue an auditor's report that includes our opinions. Reasonable assurance is a high level of assurance but is not absolute assurance and therefore is not a guarantee that an audit conducted in accordance with generally accepted auditing standards will always detect a material misstatement when it exists. The risk of not detecting a material misstatement resulting from fraud is higher than for one resulting from error, as fraud may involve collusion, forgery, intentional omissions, misrepresentations, or the override of internal control. Misstatements are considered material if there is a substantial likelihood that, individually or in the aggregate, they would influence the judgment made by a reasonable user based on the financial statements.

In performing an audit in accordance with generally accepted auditing standards and *Government Auditing Standards*, we:

- Exercise professional judgment and maintain professional skepticism throughout the audit.
- Identify and assess the risks of material misstatement of the financial statements, whether due to fraud or error, and design and perform audit procedures responsive to those risks. Such procedures include examining, on a test basis, evidence regarding the amounts and disclosures in the financial statements.
- Obtain an understanding of internal control relevant to the audit in order to design audit procedures that are appropriate in the circumstances, but not for the purpose of expressing an opinion on the effectiveness of the Village's internal control. Accordingly, no such opinion is expressed.
- Evaluate the appropriateness of accounting policies used and the reasonableness of significant accounting estimates made by management, as well as evaluate the overall presentation of the financial statements.
- Conclude whether, in our judgment, there are conditions or events, considered in the aggregate, that raise substantial doubt about the Village's ability to continue as a going concern for a reasonable period of time.

We are required to communicate with those charged with governance regarding, among other matters, the planned scope and timing of the audit, significant audit findings, and certain internal control-related matters that we identified during the audit.

Required Supplementary Information

Accounting principles generally accepted in the United States of America require that the management's discussion and analysis, the budgetary comparison schedules, and required pension and other post-employment benefit (OPEB) reporting, as listed in the table of contents, be presented to supplement the basic financial statements. Such information is the responsibility of management and, although not a part of the basic financial statements, is required by the Governmental Accounting Standards Board, who considers it to be an essential part of financial reporting for placing the basic financial statements in an appropriate operational, economic, or historical context. We have applied certain limited procedures to the required supplementary information in accordance with auditing standards generally accepted in the United States of America, which consisted of inquiries of management about the methods of preparing the information and comparing the information for consistency with management's responses to our inquiries, the basic financial statements, and other knowledge we obtained during our audit of the basic financial statements. We do not express an opinion or provide any assurance on the information because the limited procedures do not provide us with sufficient evidence to express an opinion or provide any assurance.

Supplementary Information

Our audit was conducted for the purpose of forming opinions on the financial statements that collectively comprise the Village of Palos Park, Illinois' basic financial statements. The other supplementary information and supplemental schedules are presented for purposes of additional analysis and are not a required part of the basic financial statements. Such information is the responsibility of management and was derived from and relates directly to the underlying accounting and other records used to prepare the basic financial statements. The information has been subjected to the auditing procedures applied in the audit of the basic financial statements and certain additional procedures, including comparing and reconciling such information directly to the underlying accounting and other records used to prepare the basic financial statements or to the basic financial statements themselves, and other additional procedures in accordance with auditing standards generally accepted in the United States of America. In our opinion, other supplementary information and supplemental schedules are fairly stated, in all material respects, in relation to the basic financial statements as a whole.

Other Information

Management is responsible for the other information included in the annual report. The other information comprises the introductory and statistical sections but does not include the basic financial statements and our auditor's report thereon. Our opinions on the basic financial statements do not cover the other information, and we do not express an opinion or any form of assurance thereon.

In connection with our audit of the basic financial statements, our responsibility is to read the other information and consider whether a material inconsistency exists between the other information and the basic financial statements, or the other information otherwise appears to be materially misstated. If, based on the work performed, we conclude that an uncorrected material misstatement of the other information exists, we are required to describe it in our report.

Other Reporting Required by Government Auditing Standards

In accordance with *Government Auditing Standards*, we have also issued our report dated October 10, 2023, on our consideration of the Village's internal control over financial reporting and on our tests of its compliance with certain provisions of laws, regulations, contracts, and grant agreements and other matters. The purpose of that report is to describe the scope of our testing of internal control over financial reporting and compliance and the results of that testing, and not to provide an opinion on the effectiveness of the Village's internal control over financial reporting or on compliance. That report is an integral part of an audit performed in accordance with *Government Auditing Standards* in considering the Village's internal control over financial reporting and compliance.

Lauterbach & Amen, LLP

LAUTERBACH & AMEN, LLP

MANAGEMENT'S DISCUSSION AND ANALYSIS

**VILLAGE OF PALOS PARK, ILLINOIS
MANAGEMENT’S DISCUSSION AND ANALYSIS
APRIL 30, 2023**

The Village of Palos Park’s Management Discussion and Analysis (MD&A) is designed to assist the reader in focusing on significant financial issues and provides an overview of the Village’s financial activity. In addition, it also helps to identify the following: 1) changes in the financial position; 2) material deviations from the financial plan; and 3) individual fund issues or concerns. This section of the Village of Palos Park’s Annual Comprehensive Financial Report presents our discussion and analysis of the Village’s financial activities during the fiscal year ending April 30, 2023. The MD&A is designed to focus on the current year’s activities; and should be read in conjunction with the Transmittal Letter at the front of this report, as well as the Village’s financial statements which follow this section.

FINANCIAL HIGHLIGHTS

- **Net position and performance in total** – The Village’s total net position at fiscal year-end was \$20,764,503, an increase of \$953,989 during the year. Total unrestricted net position increased \$2,109,876 to \$3,891,739.
- **Governmental activity summary** – Net position for governmental activities increased by \$1,601,928 during the year to \$4,623,263. Unrestricted net position increased \$2,039,392 to 221,446.
- **Business-type activity summary** – Net position for business-type activities decreased by \$647,939 during the year to \$16,141,240. Unrestricted net position increased \$70,484 to \$3,670,293.
- **General Fund summary** – The Village’s General Fund reported an increase of \$1,337,072 in fund balance for the year to \$4,164,234. Strong growth in tax revenues across many of the Village’s taxing sources contributed to the increase. Most notable increases were seen with Places for Eating Taxes, Sales Taxes, and Income Taxes. The Village also recognized its full receipt of Federal ARPA funds as revenue.
- **Budget vs. Actual** – The Village’s actual revenues, including transfers, for the General Fund were more than budgeted by \$833,243, while actual expenditures, including transfers, were less than budgeted by \$178,403.
- **Overall Financial Position** – As a whole, the Village’s overall financial position improved during the fiscal year.

OVERVIEW OF THE FINANCIAL STATEMENTS

The Village’s financial statements present two kinds of statements, each with a different view or perspective. Both views (government-wide and major fund) allow users to address relevant questions, broaden a basis for comparison (year-to-year or government-to-government) and enhances accountability.

This discussion and analysis is intended to serve as an introduction to the Village of Palos Park’s financial section of the Annual Comprehensive Financial Report. The financial section includes four components: 1) management’s discussion and analysis; 2) the basic financial statements; 3) required supplementary information; and, 4) additional supplementary information. The basic financial statements include two kinds of statements that present different views of the Village’s finances: government-wide financial statements and fund financial statements. The basic financial statements also include notes to the financial statements.

statements and fund financial statements. The basic financial statements also include notes to the financial statements.

Government-wide financial statements provide both short and long-term information about the Village’s overall financial status. Fund financial statements focus on individual parts of the Village government, reporting Village operations in more detail than the government-wide financial statements.

The financial statements also include notes that explain some of the information in the financial statements and provide more detailed data. The statements are followed by the required supplementary information section that further explains and supports the information in the financial statements. In addition to all the required financial statement elements, we have provided sections for combining statements to provide detail on non-major funds, additional supplementary information, and statistical information.

The following table summarizes the major features of the Village’s financial statements.

DESCRIPTION	FUND STATEMENTS			
	GOVERNMENT-WIDE STATEMENTS	GOVERNMENTAL FUNDS	PROPRIETARY FUNDS	FIDUCIARY FUNDS
Scope	Entire Village government (except fiduciary funds) and the Village’s component unit.	Activities of the Village that are not proprietary or fiduciary; such as public safety.	Activities the Village operates similar to private business; such as the water and sewer systems.	Activities in which the Village is trustee or agent of another’s resources; such as pension plans.
Required financial statements	- Statement of Net Position - Statement of Activities	- Balance Sheet - Statement of Revenues, Expenditures, and Changes in Fund Balances	- Statement of Net Position - Statement of Revenues, Expenses, and Changes in Net Position - Statement of Cash Flows	- Statement of Fiduciary Net Position - Statement of Changes in Fiduciary Net Position
Accounting basis	Accrual	Modified Accrual	Accrual	Accrual
Measurement focus	Economic resources	Current financial resources	Economic resources	Economic resources
Type of asset and liability information	All assets and liabilities; both financial and capital, short and long-term.	Assets expected to be used and liabilities that come due during the year or shortly thereafter; no capital assets.	All assets and liabilities; both financial and capital, short and long-term.	All assets and liabilities; both short and long-term. Does not currently contain capital assets.
Type of inflow and outflow information	All revenues and expenses during the year regardless of when cash is received or paid.	Revenues for which cash is received during the year or shortly thereafter; expenditures for goods or services that have been received and payment is due during the year or shortly thereafter.	All revenues and expenses during the year regardless of when cash is received or paid.	All revenues and expenses during the year regardless of when cash is received or paid.

GOVERNMENT-WIDE STATEMENTS

The government-wide financial statements are designed to imitate the corporate-like sector in that all governmental and business-type activities are consolidated into columns which add to a total for the primary government. The focus of the Statement of Net Position (the “Unrestricted Net Position”) is designed to disclose bottom line results for the Village and its governmental and business-type activities. This statement combines and consolidates the governmental fund’s current financial resources (short-term spendable resources) with capital assets and long-term obligations using the accrual basis of accounting and economic resources measurement focus.

The Statement of Activities presents information showing how the government’s net position changed during the fiscal year. All changes in net position are reported as soon as the underlying event giving rise to the change occurs, regardless of the timing of the related cash flows. Thus, revenues and expenses are reported in this statement for some items that will result in cash flows in future fiscal periods (e.g. – uncollected taxes and earned but unused vacation leave).

Both statements distinguish functions of the Village that are principally supported by taxes and intergovernmental revenues (governmental activities) from other functions that are intended to recover all or a significant portion of their costs through user fees and charges (business-type activities). The governmental activities of the Village include general government, public safety, public works, building and public grounds, culture and recreation, and interest on long-term debt. The business-type activities include water, sewer maintenance, refuse and recycling and commuter parking lot.

FUND FINANCIAL STATEMENTS

Traditional users of governmental financial statements will find the fund financial statements presentation more familiar. The focus of these fund financial statements is on major funds, rather than fund types.

Governmental funds are used to account for essentially the same functions reported as governmental activities in the government-wide financial statements. However, governmental fund financial statements focus on near-term inflows and outflows of spendable resources, as well as on balances of spendable resources. Such information may be useful in evaluating a government’s near-term financing requirements.

Proprietary funds account for services that are generally fully supported by user fees charged to customers. Proprietary funds are presented on a total economic resources basis. Proprietary fund statements, like government-wide statements, provide both short and long-term financial information.

Fiduciary funds are presented for certain activities where the Village’s role is that of trustee or agent (Police Pension and Custodial Funds). While fiduciary funds represent trust responsibilities of the government, these assets are restricted in purpose, and do not represent discretionary assets of the government. Therefore, these assets are not presented as part of the government-wide financial statements.

While the total column on the business-type fund financial statements is the same as the business-type column on the government-wide financial statement, the governmental funds total column requires reconciliation because of the different measurement focus (current financial resources/modified accrual versus total economic resources/full accrual), which is reflected on the page following each statement. The flow of current financial resources will reflect bond proceeds, proceeds from sales of capital assets, and interfund transfers as other financing sources; as well as capital outlay expenditures and bond principal payments as expenditures. The reconciliation will eliminate these transactions and incorporate the capital assets and long-term obligations into the governmental activities column in the government-wide financial statements.

FINANCIAL ANALYSIS OF THE VILLAGE AS A WHOLE

STATEMENT OF NET POSITION

Changes in, and total overall net position may serve as a useful indicator of a government's financial position and well-being. In the case of the Village, assets/deferred outflows exceeded liabilities/deferred inflows by \$20,764,503. The following table reflects the condensed Statement of Net Position as of April 30, 2023, with comparative data at April 30, 2022. For more detailed information see the Statement of Net Position.

**STATEMENT OF NET POSITION
FOR FISCAL YEARS 2023 AND 2022**

	Governmental Activities 2023	<i>Governmental Activities 2022</i>	Business- Type Activities 2023	<i>Business- Type Activities 2022</i>	Total Primary Government 2023	<i>Total Primary Government 2022</i>
Assets:						
<i>Current and Other Assets</i>	\$ 11,067,509	\$ 10,260,475	\$ 4,052,477	\$ 4,146,238	\$ 15,119,986	\$ 14,406,713
<i>Capital Assets</i>	4,298,504	4,148,911	13,255,947	14,084,370	17,554,451	18,233,281
Total Assets	\$ 15,366,013	\$ 14,409,386	\$ 17,308,424	\$ 18,230,608	\$ 32,674,437	\$ 32,639,994
<i>Deferred Outflows of Resources</i>	\$ 3,010,422	\$ 2,214,896	\$ 312,362	\$ 59,551	\$ 3,322,784	\$ 2,274,447
Liabilities:						
<i>Current Liabilities</i>	\$ 1,133,369	\$ 1,121,436	\$ 310,453	\$ 236,483	\$ 1,443,822	\$ 1,357,919
<i>Noncurrent Liabilities</i>	8,505,254	7,692,333	1,116,065	860,020	9,621,319	8,552,353
Total Liabilities	\$ 9,638,623	\$ 8,813,769	\$ 1,426,518	\$ 1,096,503	\$ 11,065,141	\$ 9,910,272
<i>Deferred Inflows of Resources</i>	\$ 4,114,549	\$ 4,789,178	\$ 53,028	\$ 404,477	\$ 4,167,577	\$ 5,193,655
Net Position:						
<i>Net Investment in Capital Assets</i>	\$ 3,715,035	\$ 3,845,104	\$ 12,470,947	\$ 13,189,370	\$ 16,185,982	\$ 17,034,474
<i>Restricted</i>	686,782	994,177	-	-	686,782	994,177
<i>Unrestricted</i>	221,446	(1,817,946)	3,670,293	3,599,809	3,891,739	1,781,863
TOTAL NET POSITION	\$ 4,623,263	\$ 3,021,335	\$ 16,141,240	\$ 16,789,179	\$ 20,764,503	\$ 19,810,514

CURRENT YEAR IMPACT – NET POSITION

As previously stated, overall total net position was \$20,764,503 at April 30, 2023, which is an increase of \$953,989 or 5% from the prior year. The largest line item within net position represents Net Investment in Capital Assets (i.e. - land, equipment, vehicles, infrastructure, etc.). This line item totals \$16,185,982 at April 30, 2023, a decrease of \$848,492 or 5%. This line item represents approximately 78% of total net position. Systematic depreciation of existing assets and related debt service payments simply outpaced new capital purchases. The Village uses these capital assets to provide services to citizens; consequently, they are not available for future spending. Although the Village's investment in its capital assets is reported net of related debt, it should be noted that the resources needed to repay this debt must be provided from other sources, since the assets themselves cannot be used to pay off the debt.

Total unrestricted net position of \$3,891,739 may be used to meet the Village's ongoing obligation to citizens and creditors. Total unrestricted net position increased \$2,109,876 or 118% over the prior year. Strong revenue growth in grant funding, income taxes, sales related taxes, combined with improved deferred outflows over deferred inflows related to pensions contributed to this increase. This line item represents approximately 19% of total net position. The remaining \$686,782, or 3%, of total net position, represents resources that are subject to restriction as to their use. Total restricted net position decreased \$307,395 or 30% primarily related to a decrease in resources restricted for Highways and Streets. The Village spent \$540,193 related to street maintenance in Fiscal Year 2023.

The net position of business type activities was \$16,141,240 at April 30, 2023, a decrease of \$647,939 or 4% from the prior year. The recognition of depreciation expense across all business-type funds totaled \$950,523. Its impact cannot be ignored on net position. Excluding the effects of depreciation expense, which is subject to numerous estimates, total net position increased \$302,584. Unrestricted net position during the year increased \$70,484 or 2% to \$3,670,293. Business-type activities include water, sewer, solid waste (refuse and recycling), and commuter parking lot services. The Village's two largest Business Type-Enterprise Funds are the Water and Sewer Maintenance funds. The unrestricted net position of the Water Fund was \$1,915,065 at April 30, 2023. The unrestricted net position of the Sewer Maintenance Fund was \$1,624,412 at April 30, 2023. Strong residential water consumption and interest income slightly offset increases to OPEB and Pension liabilities.

NORMAL IMPACTS – NET POSITION

There are six common (basic) types of transactions that will generally affect the comparability of the Statement of Net Position summary presentation.

1. ***Net Results of Activities*** – Impacts (increases/decreases) current assets and unrestricted net position.
2. ***Borrowing for Capital*** – Increases current assets and long-term debt.
3. ***Spending Borrowed Proceeds on New Capital*** – Reduces current assets and increases capital assets. Also, an increase in invested in capital assets and an increase in related net debt will not change the net investment in capital assets.
4. ***Spending of Non-borrowed Current Assets on New Capital*** – (a) Reduces current assets and increases capital assets, and (b) reduces unrestricted net position and increases net investment in capital assets.
5. ***Principal Payment on Debt*** – (a) Reduces current assets and reduces long-term debt; and, (b) reduces unrestricted net position and increases net investment in capital assets.

6. **Reduction of Capital Assets Through Depreciation** – Reduces capital assets and net investment in capital assets.

STATEMENT OF CHANGES IN NET POSITION

The following table presents a condensed summary of Changes in Net Position for the current fiscal year; as well as the previous fiscal year.

CHANGES IN NET POSITION FOR FISCAL YEARS 2023 AND 2022

	Governmental Activities 2023	Governmental Activities 2022	Business- Type Activities 2023	Business- Type Activities 2022	Total Primary Government 2023	Total Primary Government 2022
REVENUES						
Program Revenues:						
Charges for Services	\$ 620,453	\$ 639,396	\$ 3,106,415	\$ 2,965,213	\$ 3,726,868	\$ 3,604,609
Operating Grants	416,906	519,073	-	-	416,906	519,073
General Revenues:						
Property Taxes	1,545,511	1,586,067	-	-	1,545,511	1,586,067
Sales Taxes	1,655,767	1,509,871	-	-	1,655,767	1,509,871
Utility Taxes	440,548	434,069	-	-	440,548	434,069
Income Taxes	791,573	700,890	-	-	791,573	700,890
Other Taxes	382,308	265,943	-	-	382,308	265,943
Investment Income	222,414	5,660	30,313	1,392	252,727	7,052
Other / Miscellaneous	1,200,372	549,157	70,922	86,848	1,271,294	636,005
Total Revenues	7,275,852	6,210,126	3,207,650	3,053,453	10,483,502	9,263,579
EXPENSES						
General Government	689,244	265,203	-	-	689,244	265,203
Public Safety	2,654,241	2,577,763	-	-	2,654,241	2,577,763
Public Works	1,329,604	1,426,442	-	-	1,329,604	1,426,442
Building and Public Grounds	577,195	537,635	-	-	577,195	537,635
Culture and Recreation	296,209	298,901	-	-	296,209	298,901
Water	-	-	2,558,101	2,349,430	2,558,101	2,349,430
Sewer	-	-	851,780	785,454	851,780	785,454
Solid Waste	-	-	429,165	392,613	429,165	392,613
Commuter Lot	-	-	28,603	24,392	28,603	24,392
Interest	115,371	86,465	-	-	115,371	86,465
Total Expenses	5,661,864	5,192,409	3,867,649	3,551,889	9,529,513	8,744,298
Change in Net Position Before Transfers	1,613,988	1,017,717	(659,999)	(498,436)	953,989	519,281
Transfers	(12,060)	-	12,060	-	-	-
Change in Net Position	1,601,928	1,017,717	(647,939)	(498,436)	953,989	519,281
Beginning Net Position	3,021,335	2,003,618	16,789,179	17,287,615	19,810,514	19,291,233
Ending Net Position	\$ 4,623,263	\$ 3,021,335	\$ 16,141,240	\$ 16,789,179	\$ 20,764,503	\$ 19,810,514

CURRENT YEAR IMPACTS – CHANGES IN NET POSITION

Governmental Activities

Total revenues (including transfers) for governmental activities for Fiscal Year 2023 totaled \$7,263,792, an increase of \$1,053,666 or 17% from the prior year. State Sales Tax increased \$145,896 or 10% over the prior year to \$1,655,767. State Income Tax increased \$90,683 or 13% over the prior year to \$891,573. Further explanation for both States Sales Tax and State Income Tax can be found below in the Financial Analysis of the Village's Funds section. Federal ARPA funds of \$644,495 have been recognized as grant revenue (unrestricted).

Expenses for governmental activities (excluding transfers) totaled \$5,661,864 in Fiscal Year 2023, an increase of \$469,455 or 9%. General Government expenses increased \$424,041, or 160% to \$689,244. The primary reason for the increase is related to the deterioration of IMRF's Net Pension Liability. IMRF's most recent actuarial valuation as of December 31, 2022, has reported investment losses during the last plan year, with the Village's percent funded decreasing from 110% funded to 90% funded. Public Safety expenses increased \$76,478 or 3% from the prior year. Village contributions to the Palos Park Police Pension Fund increased \$72,000 or 17% to \$486,000 in Fiscal Year 2023. The Village saw slight improvement from its Police related net pension liability calculations, as both the Palos Park Police Pension Fund valuation and IMRF SLEP saw pension expense decrease \$83,489 during the fiscal year. Finally, wages expense increased 144,948 or 10% in Fiscal Year 2023 due to wage increases for officers coupled with increase in overall staffing hours during the fiscal year compared to prior year. Public Works expenses decreased \$96,838 or 7% from the prior year. The Village continued its commitment to roadway maintenance by incurring \$540,193 in roadway maintenance expenses. This represents a \$153,915 or 28% decrease compared to the prior year. Culture and Recreation expenses decreased \$2,692 or 1% during Fiscal Year 2023. This increase is primarily attributed to significant wage and benefit decreases during Fiscal Year 2023 of \$63,928 or 37% compared to the prior year. Two full-time employees left the Village in March and April 2022. These two openings were re-hired (at a hire position level) in October 2022 and April 2023. Depreciation expense also increased \$51,612 in Fiscal Year 2023 compared to the prior year.

Business-Type Activities

Revenue from business-type activities (including Transfers and Disposal of Capital Assets) totaled \$3,219,710 for Fiscal Year 2023, an increase of \$166,257 or 5% from the prior year. Charges for Services revenue increased \$141,202, 5% from the prior year. Increase in water and refuse rates, combined with strong water consumption contributed to the increase. Interest income increased \$28,921, or 2,078% from the prior year, indicative of strong interest rate environment fed by increases in federal interest rates.

Expenses for business-type activities totaled \$3,867,649 for Fiscal Year 2023 an increase of \$315,760 or 9%. Water services operational expenses increased by \$208,671 or 9%, to \$2,558,101. Personnel costs increased 185,181 or 55% in Fiscal Year 2023 compared to the prior year. Increase in OPEB and IMRF pension expense of \$151,749 occurred during the fiscal year. Additional staff and overtime costs were also incurred during the fiscal year due to the increase in the number of water main breaks. Sewer operational expenses increased \$66,326 or 8%, to \$851,780. Personnel costs increased 70,619 or 52% in Fiscal Year 2023 compared to the prior year. Both OPEB and IMRF pension expenses increased \$54,588 during Fiscal Year 2023. The Commuter Lot Fund operating expenses increased \$4,211 or 17%, to \$28,603. Concrete curb repair work in the amount of \$4,250 was performed in Fiscal Year 2023. All other costs remained relatively constant from the prior year. The Refuse and Recycling Fund operating expenses increased \$36,552 or 9%, to \$429,165. Increases to refuse hauler contract fees for community waste pickup were incurred.

NORMAL IMPACTS – CHANGES IN NET POSITION

Reflected below are nine common (basic) impacts on revenues and expenses.

- ***Economic Condition*** – Reflects a declining, stable, or growing economic environment and has a substantial impact on state income, sales, telecommunications, and utility tax revenues; as well as public spending habits for items, such as: building permits and elective user fees including volumes of usage.
- ***Increase/Decrease in Village Approved Rates*** – While certain tax rates are set by statute, the Village Council has authority to impose and periodically increase/decrease rates (water, sewer, building permit fees, vehicle stickers, etc.) The Village’s property taxes are subject to tax caps which generally limit Village increases to the lesser of Consumer Price Index (5% for the 2022 levy used to fund 2023) or 5.0%; plus any growth gained through development or redevelopment.
- ***Changing Patterns of Intergovernmental and Grant Revenue (both recurring and non-recurring)*** – Certain recurring revenues (state shared revenues, etc.) may experience significant changes periodically while non-recurring (or one-time) grants make year-to-year comparisons difficult.
- ***Market Impacts on Investment Income*** – The Village’s investment portfolio is managed with an approach utilizing competitive pricing, laddered maturities, and diversity of investments. Market conditions can fluctuate investment earnings.
- ***Changes in Programs*** – Within the functional expense categories (General Government, Public Safety, Public Works, etc.), individual programs may be added, deleted, or expanded to meet changing community needs.
- ***Changes in Authorized Personnel*** – Changes in service demand may cause the Village Council to increase/decrease authorized staffing.
- ***Salary Increases (annual adjustments and step increases)*** – The ability to attract and retain human and intellectual resources requires the Village to strive to maintain a competitive salary range position in the marketplace.
- ***Inflation*** – The Village is a major consumer of certain commodities and services which typically experience inflation at a rate that can be significantly difference from CPI; for example, insurance, fuel, electricity, and operating services.
- ***Unfunded Mandates and Imposed Fees*** – Over the years there have been many unfunded mandates and fee impositions that have hit municipalities. The Village is impacted by unfunded mandates imposed by federal, state, and local governments; as well as regulatory agencies. These unfunded mandates can generate additional expenses without compensating revenues.

FINANCIAL ANALYSIS OF THE VILLAGE’S FUNDS

For the fiscal year ending April 30, 2023, the governmental funds reflect a combined fund balance of \$8,760,610, which is an increase of \$1,244,133 or 17% from the prior year. Strong results from Village sales related taxes, income taxes, interest earning contributed to the increase in governmental fund balance. The General Fund ending fund balance at April 30, 2023 was \$4,164,234 which is an increase of \$1,337,072 or 47%.

A healthy fund balance is sufficient to allow for short-term cash flow fluctuations as well as to meet future planned and unplanned projects or requirements. The Village's General Fund fund balance, previously stated of \$4,164,234, represents 86% of the Village's General Fund expenditures for Fiscal Year 2023. This percentage is over the Village's policy of three months or a 25% reserve of the General Fund expenditure budget in fund balance. In just three years, the Village's General Fund fund balance has improved from \$1,417,716 in Fiscal Year 2020 to \$4,164,234 in Fiscal Year 2023. Fund balance reserves have increased from 30% of expenditures in Fiscal Year 2020 to 86% of expenditures in Fiscal Year 2023.

Total revenues for the General Fund for Fiscal Year 2023 totaled \$6,431,770, which is an increase of \$1,087,953, or 20% from the prior year. From a revenue standpoint, Fiscal Year 2023 proved to be a good year for many of the Village's taxing sources. Income Tax revenue increased \$90,683 or 13% in Fiscal Year 2023. State-wide corporate and individual profits have been strong over the last two years. Sales Tax revenue increased \$108,884 or 9% from the prior year. The re-emergence of retail and restaurants initially impacted by COVID mitigation restrictions, as well as strong online sales pushed sales tax revenues higher in Fiscal Year 2023 compared to the prior year. Grants revenue increase \$652,572 or 3922% from the prior year. The full recognition of federal ARPA funds under the revenue loss criteria resulted in \$644,495 in revenue in Fiscal Year 2023. Places for Eating Tax increased \$116,287 or 45% from the prior year. A major restaurant opened in January 2022, making Fiscal Year 2023 the first full year of taxing revenues from this new restaurant.

Operating expenditures increased in Fiscal Year 2023 to \$4,835,222. This represents an increase of \$320,813 or 7% from the prior year's total of \$4,514,409. General Government expenditures increased \$32,891 or 11% from the prior year. Wages increased \$24,152 or 6% in Fiscal Year 2023 from the prior year due to wages increase to staff and additional intern position hours incurred in Fiscal Year 2023 compared to the prior year. Legal fees fell \$17,210 or 44% in Fiscal Year 2023 compared to the prior year. Commodities increased \$13,724 or 30% in Fiscal Year 2023 compared to the prior year. Increases in phone and internet contract costs, combined with additional computer and network purchases are the main drivers for the increase in expenditures. Public Safety expenditures increased \$261,421 or 11% from the prior year. Actuarially determined contributions to the Palos Park Police Pension Fund increased \$72,000 to \$486,000 in Fiscal Year 2023. Wages increased \$144,946 or 10% in Fiscal Year 2023 compared to the prior year. Both full time and part time police officers received wage increases effective at the start of the fiscal year combined with an increase in officer hours worked. Public Works expenditures increased \$6,219 or 1% from the prior year. Wages increased \$12,652 or 5% in Fiscal Year 2023 compared to the prior year. New wage expenditures from the Village hiring one additional public works employee during the year were partially offset by the resignation of one public work employee in October 2022. This position was not refilled until after the end of Fiscal Year 2023. Public work staff also received pay increases in the Fiscal Year.

Building and Public Grounds expenditures increased \$62,460 or 12% during the fiscal year. Wage expenditures increased \$21,181 or 10% in Fiscal Year 2023 compared to the prior year. Fiscal Year 2023 was the first full year of employment for the Village's current Community Development Director, who was hired in July 2021. Building department staff also received pay increases during the fiscal year. Culture and Recreation expenditures decreased \$41,180 or 15% from the prior year. See previous discussion of staffing changes within the Recreation Department during Fiscal Year 2023. Capital Outlay Expenditures decreased \$998 or less than 1 % from the prior year. See Changes in Net Capital Assets section within this MD&A for more discussion.

Total revenues for the Local Municipal Gas Tax Fund for Fiscal Year 2023 totaled \$192,545, which represents a decrease of \$10,831 or 5%. Receipts from the Village's 3¢ local gas tax (Intergovernmental) decreased \$46,820 or 23%. The Village has seen declines in sales from each of its top two gas retailers. Interest earnings increased from \$231 in Fiscal Year 2022 to \$36,220 in Fiscal Year 2023. This increase is attributed to robust market interest rates boosted by hikes in federal interest rates since spring 2022.

Total expenditures for the Local Municipal Gas Tax Fund for Fiscal Year 2023 totaled \$585,757 which represents an increase of \$513,103 or 706%. The Village issued \$3,000,000 in bonds in Fiscal Year 2022 for the purpose of repairing, maintaining, and improving Village roads and roadway drainage systems, and other related projects. In Fiscal Year 2022 the Village incurred \$72,654 in bond issuance fees. In Fiscal Year 2023 the Village began expending bond proceeds for roadway and drainage improvements totaling \$582,530. The Village expects to utilize the full bond proceeds over the next two fiscal years.

GENERAL FUND BUDGETARY HIGHLIGHTS

<i>General Fund</i>	<i>FY23 Budget</i>	<i>FY23 Actual</i>	<i>FY22 Actual</i>	<i>FY21 Actual</i>	<i>FY20 Actual</i>	<i>FY19 Actual</i>
<i>Revenues:</i>						
<i>Taxes</i>	\$ 2,344,441	\$ 2,368,367	\$ 2,286,079	\$ 1,983,135	\$ 2,011,050	\$ 2,078,770
<i>Licenses & Permits</i>	409,102	380,584	436,586	467,987	407,059	411,870
<i>Intergovernmental</i>	2,184,680	2,777,782	1,933,015	1,688,939	1,417,227	1,316,883
<i>Other</i>	653,829	905,037	688,137	757,403	745,671	875,152
Total	5,592,052	6,431,770	5,343,817	4,897,464	4,581,007	4,682,675
<i>Expenditures:</i>						
<i>Current</i>	(4,993,708)	(4,720,861)	(4,399,050)	(4,239,719)	(4,639,178)	(4,435,014)
<i>Capital Outlay</i>	(224,818)	(114,361)	(115,359)	(21,993)	(8,100)	(4,906)
<i>Debt Service</i>	-	-	-	-	-	-
Total	(5,218,526)	(4,835,222)	(4,514,409)	(4,261,712)	(4,647,278)	(4,439,920)
<i>Other Financing Sources (Uses)</i>						
<i>Transfers In</i>	6,475	-	-	5,260	-	-
<i>Transfers Out</i>	(54,575)	(259,476)	(44,580)	(15,394)	(110,721)	-
<i>Proceeds from Sale of Assets</i>	-	-	-	-	-	-
Total	(48,100)	(259,476)	(44,580)	(10,134)	(110,721)	-
Net Change in Fund Balance	<u>\$ 325,426</u>	<u>\$ 1,337,072</u>	<u>\$ 784,828</u>	<u>\$ 625,618</u>	<u>\$ (176,992)</u>	<u>\$ 242,755</u>

CAPITAL ASSETS AND DEBT ADMINISTRATION

Capital Assets

At the end of Fiscal Year 2023, the Village's capital assets totaled \$17,554,451. These assets are invested in a broad range of items including land, land improvements, buildings, vehicles, machinery and equipment, furniture and fixtures, streets, water mains, storm sewers, and sanitary sewer lines.

Major capital activity during the year, as reported by Governmental Activities, included the purchase of one police squad vehicle purchased by the General Fund in the amount of \$51,768, installation of new drainage improvements to the Dells subdivision at a cost of \$173,992 paid from the Local Municipal Gas Tax Fund, and audio/video upgrades to the council room at a cost of \$47,992 paid from the General Fund. Major Sewer Fund (Business-type activities) capital activity during the year includes a new lift station generator in the amount of \$28,194 and partial reconstruction of Partridge Lift Station (Construction in Progress) in the amount of \$56,671. Major Water Fund (Business-type activities) capital activity during the year includes the replacement of Brookside subdivision master water meter at a cost of \$11,579. Major

Commuter Lot Fund (Business-type activities) capital activity during the year includes the replacement of the furnace and air condition unit at the train station at cost of \$8,760.

For more detailed information on capital assets, refer to Notes to Financial Statements #3: *Capital Assets* in the basic financial statements.

CHANGES IN NET CAPITAL ASSETS

	<i>Beginning Balance May 1, 2022</i>	<i>Additions/ Deletion</i>	<i>Ending Balance April 30, 2023</i>
<i>Non-Depreciable Assets</i>			
<i>Land</i>	\$ 1,729,988	\$ -	\$ 1,729,988
<i>Construction in Progress</i>	19,808	36,863	56,671
<i>Depreciable Capital Assets</i>			
<i>Buildings and Improvements</i>	4,457,578	297,214	4,754,792
<i>Equipment and Vehicles</i>	1,571,698	68,343	1,640,041
<i>Land Improvements</i>	21,356	8,760	30,116
<i>Water Distribution System</i>	18,747,557	11,580	18,759,137
<i>Sewer Distribution System</i>	17,348,358	45,089	17,393,447
<i>Accumulated Depreciation on Capital Assets</i>	(25,663,062)	(1,146,679)	(26,809,741)
<i>TOTAL</i>	<u>\$ 18,233,281</u>	<u>\$ (678,830)</u>	<u>\$ 17,554,451</u>

Debt Outstanding

At year end, the Village of Palos Park had the following debt outstanding:

- In the fall of 2006, the Village issued a \$570,000 installment contract for the purchase of property for a park. As of April 30, 2023, the principal balance remaining was \$130,000.
- In Fiscal Year 2021, the Village issued \$1,000,000 in General Obligation Refunding Alternate Revenue Bonds for the purpose of refunding Series 2010 General Obligation Alternative Revenue Bonds. The original Series 2010 General Obligation Alternative Revenue Bonds were used to finance the construction of an underground reservoir. As of April 30, 2023, the principal balance remaining was \$785,000.
- In Fiscal Year 2022, the Village issued \$3,000,000 in General Obligation (Alternate Revenue Source) bonds for the purpose of repairing, maintaining, and improving Village roads and roadway drainage systems, and other related capital projects. As of April 30, 2023, the principal balance remaining was \$2,860,000.
- The Village received a credit upgrade by Moody's Investor Services to Aa2 (High quality, subject to very low credit risk) in Fiscal Year 2022.

The Village's total legal general obligation debt limit is \$20,762,397. The Village's total general obligation debt applicable to this limit of \$130,000 is well within the limit. See Notes to Financial Statements #3: *Long-Term Debt* for additional information regarding the long-term debt of the Village.

ECONOMIC FACTORS

The Village is primarily residential in nature with commercial enterprises sprinkled within the community. The Village's personal income, per capita personal income as well as unemployment rate rank favorably compared to Cook County and State of Illinois averages. The economic strength of the community allows the Village to be less susceptible to economic fluctuations.

The Village benefits from a strong and diversified revenue base. In Fiscal Year 2023 the Village's largest single source of revenue, property taxes, represents only 24% of total revenues. Fiscal Year 2023 saw growth in sales tax related revenues, income tax revenue and grants income (primarily Federal ARPA funds); pushing down the Village's reliance on property taxes. The Village's 2022 tax year equalized assessed value (EAV) for property taxes payable in calendar year 2023 has yet to be certified by Cook County as of the time of this report.

The Village's elected officials and department directors consider many factors when preparing the annual budget, adopting the property tax levy, and setting fees that will be charged for its governmental and business-type activities. The economic factors taken into account, or considered include but are not limited to interest rates, inflation, credit rates, and overall strength of the regional economy and financial stability of the State of Illinois. The Village's Fiscal Year 2024 budget anticipates strong fund balance reserves throughout the year in key funds such as the General Fund, Sewer Fund, and Water Fund. Starting in Fiscal Year 2023, and budgeted in Fiscal Year 2024, the Village has implemented a plan to save for future capital replacement needs. Transfers of \$211,376 from the General Fund to the Capital Improvements Fund for future capital replacement needs were made in Fiscal Year 2023. The Fiscal Year 2024 budget anticipates this transfer made in the amount of \$105,688. The Village's Fiscal Year 2024 budget also considers one of the largest capital plans undertaken in many years with total capital costs budgeted at \$4,955,671.

CONTACTING THE VILLAGE'S FINANCIAL MANAGEMENT

This financial report is designed to provide our citizens, customers, investors, and creditors with a general overview of the Village's finances and to demonstrate the Village's accountability for the money it receives. This report and others may be found on the Village's website at www.palospark.org. Questions concerning this report or requests for additional financial information should be directed to:

Allen Altic, CPA
Finance Director/Treasurer
Village of Palos Park
8999 W. 123rd Street
Palos Park, Illinois 60464

BASIC FINANCIAL STATEMENTS

The basic financial Statements include integrated sets of financial statements as required by the GASB. The sets of statements include:

- Government-Wide Financial Statements
- Fund Financial Statements

Governmental Funds

Proprietary Funds

Fiduciary Funds

In addition, the notes to the financial statements are included to provide information that is essential to a user's understanding of the basic financial statements.

VILLAGE OF PALOS PARK, ILLINOIS

**Statement of Net Position
April 30, 2023**

See Following Page

VILLAGE OF PALOS PARK, ILLINOIS

Statement of Net Position

April 30, 2023

	Governmental Activities	Business-Type Activities	Totals
ASSETS			
Current Assets			
Cash and Investments	\$ 8,654,835	3,582,211	12,237,046
Receivables - Net of Allowances	1,919,011	460,043	2,379,054
Due from Other Governments	86,330	-	86,330
Prepays	356,913	10,223	367,136
Total Current Assets	<u>11,017,089</u>	<u>4,052,477</u>	<u>15,069,566</u>
Noncurrent Assets			
Capital Assets			
Nondepreciable	1,709,988	76,671	1,786,659
Depreciable	6,050,064	36,527,469	42,577,533
Accumulated Depreciation	(3,461,548)	(23,348,193)	(26,809,741)
Total Capital Assets	<u>4,298,504</u>	<u>13,255,947</u>	<u>17,554,451</u>
Other Assets			
Net Pension Asset - SLEP	50,420	-	50,420
Total Noncurrent Assets	<u>4,348,924</u>	<u>13,255,947</u>	<u>17,604,871</u>
Total Assets	<u>15,366,013</u>	<u>17,308,424</u>	<u>32,674,437</u>
DEFERRED OUTFLOWS OF RESOURCES			
Deferred Items - IMRF	568,765	312,362	881,127
Deferred Items - SLEP	69,438	-	69,438
Deferred Items - Police Pension	2,372,219	-	2,372,219
Total Deferred Outflows of Resources	<u>3,010,422</u>	<u>312,362</u>	<u>3,322,784</u>
Total Assets and Deferred Outflows of Resources	<u>18,376,435</u>	<u>17,620,786</u>	<u>35,997,221</u>

The notes to the financial statements are an integral part of this statement.

	Governmental Activities	Business-Type Activities	Totals
LIABILITIES			
Current Liabilities			
Accounts Payable	\$ 815,887	174,803	990,690
Accrued Payroll	71,384	10,657	82,041
Accrued Interest	47,644	4,755	52,399
Current Portion of Long-Term Liabilities	198,454	120,238	318,692
Total Current Liabilities	<u>1,133,369</u>	<u>310,453</u>	<u>1,443,822</u>
Noncurrent Liabilities			
Compensated Absences Payable	213,815	40,949	254,764
Net Pension Liability - IMRF	642,474	352,842	995,316
Net Pension Liability - Police Pension	4,525,723	-	4,525,723
Total OPEB Liability - RBP	179,500	47,274	226,774
General Obligation Bonds/Debt Certificates - Net	2,943,742	675,000	3,618,742
Total Noncurrent Liabilities	<u>8,505,254</u>	<u>1,116,065</u>	<u>9,621,319</u>
Total Liabilities	<u>9,638,623</u>	<u>1,426,518</u>	<u>11,065,141</u>
DEFERRED INFLOWS OF RESOURCES			
Property Taxes	815,293	-	815,293
Deferred Items - Leases	553,915	53,028	606,943
Deferred Items - SLEP	44,925	-	44,925
Deferred Items - Police Pension	2,700,416	-	2,700,416
Total Deferred Inflows of Resources	<u>4,114,549</u>	<u>53,028</u>	<u>4,167,577</u>
Total Liabilities and Deferred Inflows of Resources	<u>13,753,172</u>	<u>1,479,546</u>	<u>15,232,718</u>
NET POSITION			
Net Investment in Capital Assets	3,715,035	12,470,947	16,185,982
Restricted - IMRF	199,014	-	199,014
Restricted - Social Security	87,299	-	87,299
Restricted - Highways and Streets	400,469	-	400,469
Unrestricted	221,446	3,670,293	3,891,739
Total Net Position	<u>4,623,263</u>	<u>16,141,240</u>	<u>20,764,503</u>

The notes to the financial statements are an integral part of this statement.

VILLAGE OF PALOS PARK, ILLINOIS

**Statement of Activities
For the Fiscal Year Ended April 30, 2023**

	Expenses	Program Revenues		
		Charges for Services	Operating Grants/ Contributions	Capital Grants/ Contributions
Governmental Activities				
General Government	\$ 689,244	380,584	8,075	-
Public Safety	2,654,241	49,432	-	-
Public Works	1,329,604	-	408,831	-
Building and Public Grounds	577,195	-	-	-
Culture and Recreation	296,209	190,437	-	-
Interest on Long-Term Debt	115,371	-	-	-
Total Governmental Activities	5,661,864	620,453	416,906	-
Business-Type Activities				
Water	2,558,101	2,173,214	-	-
Sewer Maintenance	851,780	506,658	-	-
Refuse and Recycling	429,165	399,292	-	-
Commuter Parking Lot	28,603	27,251	-	-
Total Business-Type Activities	3,867,649	3,106,415	-	-
Total Primary Government	9,529,513	3,726,868	416,906	-

General Revenues
Taxes
Property
Local Sales
Utility
Other Taxes
Intergovernmental - Unrestricted
State Sales Tax
State Income Tax
Replacement Tax
Grants
Investment Income
Miscellaneous
Internal Activity - Transfers
Change in Net Position
Net Position - Beginning
Net Position - Ending

The notes to the financial statements are an integral part of this statement.

Primary Government		
Net (Expense)/Revenue		
Governmental Activities	Business-Type Activities	Totals
(300,585)	-	(300,585)
(2,604,809)	-	(2,604,809)
(920,773)	-	(920,773)
(577,195)	-	(577,195)
(105,772)	-	(105,772)
(115,371)	-	(115,371)
<u>(4,624,505)</u>	-	<u>(4,624,505)</u>
-	(384,887)	(384,887)
-	(345,122)	(345,122)
-	(29,873)	(29,873)
-	(1,352)	(1,352)
-	(761,234)	(761,234)
<u>(4,624,505)</u>	<u>(761,234)</u>	<u>(5,385,739)</u>
1,545,511	-	1,545,511
359,464	-	359,464
440,548	-	440,548
382,308	-	382,308
1,296,303	-	1,296,303
791,573	-	791,573
37,334	-	37,334
644,497	-	644,497
222,414	30,313	252,727
518,541	70,922	589,463
(12,060)	12,060	-
<u>6,226,433</u>	<u>113,295</u>	<u>6,339,728</u>
1,601,928	(647,939)	953,989
<u>3,021,335</u>	<u>16,789,179</u>	<u>19,810,514</u>
<u>4,623,263</u>	<u>16,141,240</u>	<u>20,764,503</u>

The notes to the financial statements are an integral part of this statement.

VILLAGE OF PALOS PARK, ILLINOIS

Balance Sheet - Governmental Funds

April 30, 2023

	General	Special Revenue Local Municipal Gas Tax	Nonmajor	Totals
ASSETS				
Cash and Investments	\$ 4,130,842	2,801,056	1,722,937	8,654,835
Receivables - Net of Allowances				
Taxes	1,212,757	-	84,068	1,296,825
Accounts	25,116	-	-	25,116
Leases	569,801	-	-	569,801
Other	27,269	-	-	27,269
Due from Other Governments	31,551	37,374	17,405	86,330
Prepays	356,913	-	-	356,913
Total Assets	<u>6,354,249</u>	<u>2,838,430</u>	<u>1,824,410</u>	<u>11,017,089</u>
LIABILITIES				
Accounts Payable	749,423	56,788	9,676	815,887
Accrued Payroll	71,384	-	-	71,384
Total Liabilities	<u>820,807</u>	<u>56,788</u>	<u>9,676</u>	<u>887,271</u>
DEFERRED INFLOWS OF RESOURCES				
Property Taxes	815,293	-	-	815,293
Deferred Items - Leases	553,915	-	-	553,915
Total Deferred Inflows	<u>1,369,208</u>	<u>-</u>	<u>-</u>	<u>1,369,208</u>
Total Liabilities and Deferred Inflows of Resources	<u>2,190,015</u>	<u>56,788</u>	<u>9,676</u>	<u>2,256,479</u>
FUND BALANCES				
Nonspendable	356,913	-	-	356,913
Restricted	286,313	2,781,642	588,959	3,656,914
Committed	-	-	1,205,079	1,205,079
Assigned	21,490	-	20,696	42,186
Unassigned	3,499,518	-	-	3,499,518
Total Fund Balances	<u>4,164,234</u>	<u>2,781,642</u>	<u>1,814,734</u>	<u>8,760,610</u>
Total Liabilities, Deferred Inflows of Resources and Fund Balances	<u>6,354,249</u>	<u>2,838,430</u>	<u>1,824,410</u>	<u>11,017,089</u>

The notes to the financial statements are an integral part of this statement.

VILLAGE OF PALOS PARK, ILLINOIS

Reconciliation of Total Governmental Fund Balance to
Net Position - Governmental Activities
April 30, 2023

Total Governmental Fund Balances	\$ 8,760,610
Amounts reported for governmental activities in the Statement of Net Position are different because:	
Capital assets used in governmental activities are not financial resources and therefore, are not reported in the funds.	4,298,504
A net pension asset is not considered to represent a financial resource and therefore is not reported in the funds. Net Pension Asset - SLEP	50,420
Deferred outflows (inflows) of resources related to the pensions not reported in the funds. Deferred Items - IMRF	568,765
Deferred Items - SLEP	24,513
Deferred Items - Police Pension	(328,197)
Long-term liabilities are not due and payable in the current period and therefore are not reported in the funds. Compensated Absences Payable	(267,269)
Net Pension Liability - IMRF	(642,474)
Net Pension Liability - Police Pension	(4,525,723)
Total OPEB Liability - RBP	(179,500)
Debt Certificates Payable	(130,000)
General Obligation Bonds - Net	(2,958,742)
Accrued Interest Payable	(47,644)
Net Position of Governmental Activities	<u><u>4,623,263</u></u>

The notes to the financial statements are an integral part of this statement.

VILLAGE OF PALOS PARK, ILLINOIS

Statement of Revenues, Expenditures and Changes in Fund Balances - Governmental Funds
For the Fiscal Year Ended April 30, 2023

	General	Special Revenue		Totals
		Local Municipal Gas Tax	Nonmajor	
Revenues				
Taxes	\$ 2,368,367	-	359,464	2,727,831
Intergovernmental	2,777,782	156,325	252,506	3,186,613
Licenses and Permits	380,584	-	-	380,584
Charges for Services	190,437	-	-	190,437
Fines and Forfeitures	49,432	-	-	49,432
Investment Income	146,916	36,220	39,278	222,414
Miscellaneous	518,252	-	289	518,541
Total Revenues	6,431,770	192,545	651,537	7,275,852
Expenditures				
General Government	570,275	3,227	-	573,502
Public Safety	2,721,638	-	-	2,721,638
Public Works	610,911	-	65,692	676,603
Building and Public Grounds	577,195	-	-	577,195
Culture and Recreation	240,842	-	1,934	242,776
Capital Outlay	114,361	582,530	270,231	967,122
Debt Service				
Principal Retirement	-	-	180,000	180,000
Interest and Fiscal Charges	-	-	80,823	80,823
Total Expenditures	4,835,222	585,757	598,680	6,019,659
Excess (Deficiency) of Revenues Over (Under) Expenditures	1,596,548	(393,212)	52,857	1,256,193
Other Financing Sources (Uses)				
Transfers In	-	-	479,573	479,573
Transfers Out	(259,476)	(212,723)	(19,434)	(491,633)
	(259,476)	(212,723)	460,139	(12,060)
Net Change in Fund Balances	1,337,072	(605,935)	512,996	1,244,133
Fund Balances - Beginning	2,827,162	3,387,577	1,301,738	7,516,477
Fund Balances - Ending	4,164,234	2,781,642	1,814,734	8,760,610

The notes to the financial statements are an integral part of this statement.

VILLAGE OF PALOS PARK, ILLINOIS

**Reconciliation of the Statement of Revenues, Expenditures and Changes in Fund Balances
to the Statement of Activities - Governmental Activities
For the Fiscal Year Ended April 30, 2023**

Net Change in Fund Balances - Total Governmental Funds \$ 1,244,133

Amounts reported for governmental activities in the Statement of Activities
are different because:

Governmental funds report capital outlays as expenditures. However, in the
Statement of Activities the cost of those assets is allocated over their estimated
useful lives and reported as depreciation expense.

Capital Outlays	345,749
Depreciation Expense	(196,156)

An addition to a net pension asset is not considered to be an increase in a
financial asset in the governmental funds.

Change in Net Pension Asset - SLEP	(103,625)
------------------------------------	-----------

The net effect of deferred outflows (inflows) of resources related to the pensions
not reported in the funds.

Change in Deferred Items - IMRF	1,259,621
Change in Deferred Items - SLEP	140,234
Change in Deferred Items - Police Pension	368,585

The issuance of long-term debt provides current financial resources to
governmental funds, while the repayment of the principal on long-term
debt consumes the current financial resources of the governmental funds.

Changes in Compensated Absences Payable	(6,953)
Changes in Net Pension Liability/(Asset) - IMRF	(1,280,030)
Changes in Net Pension Liability - Police Pension	(321,705)
Changes in Total OPEB Liability - RBP	6,623
Retirement of Debt	180,000
Amortization of Bond Premium	5,197

Changes to accrued interest on long-term debt in the Statement of Activities
does not require the use of current financial resources and, therefore, are not
reported as expenditures in the governmental funds.

(39,745)

Changes in Net Position of Governmental Activities

1,601,928

The notes to the financial statements are an integral part of this statement.

VILLAGE OF PALOS PARK, ILLINOIS

Statement of Net Position - Proprietary Funds

April 30, 2023

	Business-Type Activities - Enterprise				
	Water	Sewer Maintenance	Nonmajor		Totals
			Refuse and Recycling	Commuter Parking Lot	
ASSETS					
Current Assets					
Cash and Investments	\$ 1,852,296	1,635,499	15,103	79,313	3,582,211
Receivables - Net of Allowances					
Accounts	284,082	54,176	67,794	-	406,052
Leases	53,991	-	-	-	53,991
Prepays	4,957	4,337	-	929	10,223
Total Current Assets	<u>2,195,326</u>	<u>1,694,012</u>	<u>82,897</u>	<u>80,242</u>	<u>4,052,477</u>
Noncurrent Assets					
Capital Assets					
Nondepreciable	20,000	56,671	-	-	76,671
Depreciable	18,937,869	17,559,484	-	30,116	36,527,469
Accumulated Depreciation	(11,673,237)	(11,666,606)	-	(8,350)	(23,348,193)
Total Noncurrent Assets	<u>7,284,632</u>	<u>5,949,549</u>	<u>-</u>	<u>21,766</u>	<u>13,255,947</u>
Total Assets	<u>9,479,958</u>	<u>7,643,561</u>	<u>82,897</u>	<u>102,008</u>	<u>17,308,424</u>
DEFERRED OUTFLOWS OF RESOURCES					
Deferred Items - IMRF	225,195	87,167	-	-	312,362
Total Assets and Deferred Outflows of Resources	<u>9,705,153</u>	<u>7,730,728</u>	<u>82,897</u>	<u>102,008</u>	<u>17,620,786</u>

The notes to the financial statements are an integral part of this statement.

	Business-Type Activities - Enterprise				
	Water	Sewer Maintenance	Nonmajor		Totals
			Refuse and Recycling	Commuter Parking Lot	
LIABILITIES					
Current Liabilities					
Accounts Payable	\$ 114,336	28,144	31,760	563	174,803
Accrued Payroll	7,684	2,973	-	-	10,657
Accrued Interest	4,755	-	-	-	4,755
Current Portion of Long-Term Debt	117,545	2,693	-	-	120,238
Total Current Liabilities	244,320	33,810	31,760	563	310,453
Noncurrent Liabilities					
Compensated Absences Payable	30,179	10,770	-	-	40,949
Net Pension Liability - IMRF	254,379	98,463	-	-	352,842
Total OPEB Liability - RBP	33,550	13,724	-	-	47,274
General Obligation Bonds	675,000	-	-	-	675,000
Total Noncurrent Liabilities	993,108	122,957	-	-	1,116,065
Total Liabilities	1,237,428	156,767	31,760	563	1,426,518
DEFERRED INFLOWS OF RESOURCES					
Deferred Items - Leases	53,028	-	-	-	53,028
Total Liabilities and Deferred Inflows of Resources	1,290,456	156,767	31,760	563	1,479,546
NET POSITION					
Net Investment in Capital Assets	6,499,632	5,949,549	-	21,766	12,470,947
Unrestricted	1,915,065	1,624,412	51,137	79,679	3,670,293
Total Net Position	8,414,697	7,573,961	51,137	101,445	16,141,240

The notes to the financial statements are an integral part of this statement.

VILLAGE OF PALOS PARK, ILLINOIS

Statement of Revenues, Expenses and Changes in Net Position - Proprietary Funds
For the Fiscal Year Ended April 30, 2023

	Business-Type Activities - Enterprise				Totals
	Water	Sewer Maintenance	Nonmajor		
			Refuse and Recycling	Commuter Parking Lot	
Operating Revenues					
Charges for Services	\$ 2,095,058	505,658	399,292	27,251	3,027,259
Sale of Water Meters	7,125	-	-	-	7,125
Miscellaneous	71,031	1,000	-	-	72,031
Total Operating Revenues	2,173,214	506,658	399,292	27,251	3,106,415
Operating Expenses					
Personnel	524,742	205,145	-	-	729,887
Commodities	111,307	9,792	-	727	121,826
Water Purchases	806,293	-	-	-	806,293
Services	609,223	182,714	429,165	25,932	1,247,034
Depreciation	494,450	454,129	-	1,944	950,523
Total Operating Expenses	2,546,015	851,780	429,165	28,603	3,855,563
Operating (Loss)	(372,801)	(345,122)	(29,873)	(1,352)	(749,148)
Nonoperating Revenues (Expenses)					
Investment Income	23,743	6,394	-	176	30,313
Rental Income	19,890	-	-	-	19,890
Tap-On Fees	17,648	33,384	-	-	51,032
Interest Expense	(12,086)	-	-	-	(12,086)
	49,195	39,778	-	176	89,149
(Loss) Before Transfers	(323,606)	(305,344)	(29,873)	(1,176)	(659,999)
Transfers In	-	-	-	12,060	12,060
Change in Net Position	(323,606)	(305,344)	(29,873)	10,884	(647,939)
Net Position - Beginning	8,738,303	7,879,305	81,010	90,561	16,789,179
Net Position - Ending	8,414,697	7,573,961	51,137	101,445	16,141,240

The notes to the financial statements are an integral part of this statement.

VILLAGE OF PALOS PARK, ILLINOIS

**Statement of Cash Flows - Proprietary Funds
For the Fiscal Year Ended April 30, 2023**

	Business-Type Activities - Enterprise				Totals
	Water	Sewer Maintenance	Nonmajor		
			Refuse and Recycling	Commuter Parking Lot	
Cash Flows from Operating Activities					
Receipts from Customers and Users	\$ 2,193,117	554,934	396,951	27,320	3,172,322
Payments to Suppliers	(1,610,318)	(241,743)	(397,405)	(26,977)	(2,276,443)
Payments to Employees	(389,223)	(150,808)	-	-	(540,031)
	<u>193,576</u>	<u>162,383</u>	<u>(454)</u>	<u>343</u>	<u>355,848</u>
Cash Flows from Noncapital Financing Activities					
Transfers In	-	-	-	12,060	12,060
Cash Flows from Capital and Related Financing Activities					
Purchase of Capital Assets	(11,579)	(101,760)	-	(8,760)	(122,099)
Principal Retirement	(110,000)	-	-	-	(110,000)
Interest Expense	(12,086)	-	-	-	(12,086)
	<u>(133,665)</u>	<u>(101,760)</u>	<u>-</u>	<u>(8,760)</u>	<u>(244,185)</u>
Cash Flows from Investing Activities					
Investment Income	23,743	6,394	-	176	30,313
Net Change in Cash and Cash Equivalents	83,654	67,017	(454)	3,819	154,036
Cash and Cash Equivalents - Beginning	1,768,642	1,568,482	15,557	75,494	3,428,175
Cash and Cash Equivalents - Ending	<u>1,852,296</u>	<u>1,635,499</u>	<u>15,103</u>	<u>79,313</u>	<u>3,582,211</u>
Reconciliation of Operating Income to Net Cash Provided (Used) by Operating Activities					
Operating (Loss)	(372,801)	(345,122)	(29,873)	(1,352)	(749,148)
Adjustments to Reconcile Operating Income to Net Cash Provided by (Used in) Operating Activities:					
Depreciation Expense	494,450	454,129	-	1,944	950,523
Other Income	37,538	33,384	-	-	70,922
(Increase) Decrease in Current Assets	(17,635)	14,892	(2,341)	69	(5,015)
Increase (Decrease) in Current Liabilities	52,024	5,100	31,760	(318)	88,566
Net Cash Provided by Operating Activities	<u>193,576</u>	<u>162,383</u>	<u>(454)</u>	<u>343</u>	<u>355,848</u>

The notes to the financial statements are an integral part of this statement.

VILLAGE OF PALOS PARK, ILLINOIS

Statement of Fiduciary Net Position

April 30, 2023

	<u>Pension Trust Police Pension</u>	<u>Custodial Assessment Funds</u>
ASSETS		
Cash and Cash Equivalents	\$ 452,200	1,096,088
Investments		
Illinois Police Officers Pension Investment Fund	<u>4,181,932</u>	<u>-</u>
Total Assets	4,634,132	1,096,088
LIABILITIES		
Accounts Payable	<u>470</u>	<u>-</u>
NET POSITION		
Net Position Restricted for Pensions, Individuals, Organizations, and Other Governments	<u><u>4,633,662</u></u>	<u><u>1,096,088</u></u>

The notes to the financial statements are an integral part of this statement.

VILLAGE OF PALOS PARK, ILLINOIS

**Statement of Changes in Fiduciary Net Position
For the Fiscal Year Ended April 30, 2023**

	Pension Trust Police Pension	Custodial Assessment Funds
Additions		
Contributions - Employer	\$ 486,000	-
Contributions - Plan Members	89,435	-
Total Contributions	<u>575,435</u>	<u>-</u>
Investment Earnings		
Interest Earned	36,508	3,434
Net Change in Fair Value	75,493	-
	<u>112,001</u>	<u>3,434</u>
Less Investment Expenses	(4,405)	-
Net Investment Income	<u>107,596</u>	<u>3,434</u>
Total Additions	<u>683,031</u>	<u>3,434</u>
Deductions		
Administration	12,659	-
Benefits and Refunds	301,158	-
Total Deductions	<u>313,817</u>	<u>-</u>
Change in Fiduciary Net Position	369,214	3,434
Net Position Restricted for Pensions, Individuals, Organizations, and Other Governments		
Beginning	<u>4,264,448</u>	<u>1,092,654</u>
Ending	<u><u>4,633,662</u></u>	<u><u>1,096,088</u></u>

The notes to the financial statements are an integral part of this statement.

VILLAGE OF PALOS PARK, ILLINOIS

Notes to the Financial Statements April 30, 2023

NOTE 1 – SUMMARY OF SIGNIFICANT ACCOUNTING POLICIES

The Village of Palos Park, Illinois (the Village), is a non-home rule village incorporated in 1914. The Village Council is composed of the Mayor and four Commissioners which form the legislative branch of the Village. The Village provides a wide range of general municipal services including police protection, crime prevention, community planning and zoning, recreation, building inspection and safety, street building and maintenance, traffic control, water and sewer service, and commuter parking.

The government-wide financial statements are prepared in accordance with generally accepted accounting principles (GAAP). The Governmental Accounting Standards Board (GASB) is responsible for establishing GAAP for state and local governments through its pronouncements (Statements and Interpretations). The more significant of the Village's accounting policies established in GAAP and used by the Village are described below.

REPORTING ENTITY

The Village's financial reporting entity comprises the following:

Primary Government: Village of Palos Park

In determining the financial reporting entity, the Village complies with the provisions of GASB Statement No. 61, "The Financial Reporting Omnibus – an Amendment of GASB Statements No. 14 and No. 34," and includes all component units that have a significant operational or financial relationship with the Village. Based upon the criteria set forth in the GASB Statement No. 61, there are no component units included in the reporting entity.

Police Pension Employees Retirement System

The Village's sworn police employees participate in the Police Pension Employees Retirement System (PPERS). PPERS functions for the benefit of these employees and is governed by a five-member pension board. Two members appointed by the Village's Mayor, one elected pension beneficiary and two elected police employees constitute the pension board. The participants are required to contribute a percentage of salary as established by state statute and the Village is obligated to fund all remaining PPERS costs based upon actuarial valuations. The State of Illinois is authorized to establish benefit levels and the Village is authorized to approve the actuarial assumptions used in the determination of contribution levels. Although it is legally separate from the Village, the PPERS is reported as if it were part of the primary government because its sole purpose is to provide retirement benefits for the Village's police employees. The PPERS is reported as a pension trust fund.

VILLAGE OF PALOS PARK, ILLINOIS

Notes to the Financial Statements April 30, 2023

NOTE 1 – SUMMARY OF SIGNIFICANT ACCOUNTING POLICIES – Continued

BASIS OF PRESENTATION

Government-Wide Statements

The Village's basic financial statements include both government-wide (reporting the Village as a whole) and fund financial statements (reporting the Village's major funds). Both the government-wide and fund financial statements categorize primary activities as either governmental or business type. The Village's public safety, public works, building and public grounds, culture and recreation, and general administrative services are classified as governmental activities. The Village's water, sewer maintenance, refuse and recycling, and commuter parking lot services are classified as business-type activities.

In the government-wide Statement of Net Position, both the governmental and business-type activities columns are: (a) presented on a consolidated basis by column, and (b) reported on a full accrual, economic resource basis, which recognizes all long-term assets/deferred outflows and receivables as well as long-term debt/deferred inflows and obligations. The Village's net position is reported in three parts: net investment in capital assets; restricted; and unrestricted. The Village first utilizes restricted resources to finance qualifying activities.

The government-wide Statement of Activities reports both the gross and net cost of each of the Village's functions and business-type activities (general government, public safety, public works, building and public grounds, culture and recreation, water, sewer maintenance, refuse and recycling, commuter parking lot, etc.). The functions are supported by general government revenues (property, sales and use taxes, certain intergovernmental revenues, fines, permits and charges, etc.). The Statement of Activities reduces gross expenses (including depreciation) by related program revenues, which include: 1) charges to customers or applicants who purchase, use, or directly benefit from goods, services, or privileges provided by a given function or segment, and 2) grants and contributions that are restricted to meeting the operational or capital requirements of a particular function or segment.

The net costs (by function or business-type activity) are normally covered by general revenue (property taxes, sales taxes, intergovernmental revenues, investment income, etc.).

The Village does not allocate indirect costs. An administrative service fee is charged by the General Fund to the other operating funds that is eliminated like a reimbursement (reducing the revenue and expense in the General Fund) to recover the direct costs of General Fund services provided (finance, personnel, purchasing, legal, technology management, etc.).

This government-wide focus is more on the sustainability of the Village as an entity and the change in the Village's net position resulting from the current year's activities.

VILLAGE OF PALOS PARK, ILLINOIS

Notes to the Financial Statements April 30, 2023

NOTE 1 – SUMMARY OF SIGNIFICANT ACCOUNTING POLICIES – Continued

BASIS OF PRESENTATION – Continued

Fund Financial Statements

The financial transactions of the Village are reported in individual funds in the fund financial statements. Each fund is accounted for by providing a separate set of self-balancing accounts that comprises its assets/deferred outflows, liabilities/deferred inflows, fund equity, revenues and expenditures/expenses. Funds are organized into three major categories: governmental, proprietary, and fiduciary. The emphasis in fund financial statements is on the major funds in either the governmental or business-type activities categories.

GASB Statement No. 34 sets forth minimum criteria (percentage of the assets/deferred outflows, liabilities/deferred inflows, revenues or expenditures/expenses of either fund category or the governmental and enterprise combined) for the determination of major funds. The nonmajor funds are combined in a column in the fund financial statements. A fund is considered major if it is the primary operating fund of the Village or meets the following criteria:

Total assets/deferred outflows, liabilities/deferred inflows, revenues, or expenditures/expenses of that individual governmental or enterprise fund are at least 10 percent of the corresponding total for all funds of that category or type; and

Total assets/deferred outflows, liabilities/deferred inflows, revenues, or expenditures/expenses of the individual governmental fund or enterprise fund are at least five percent of the corresponding total for all governmental and enterprise funds combined.

The various funds are reported by generic classification within the financial statements. The following fund types are used by the Village:

Governmental Funds

The focus of the governmental funds' measurement (in the fund statements) is upon determination of financial position and changes in financial position (sources, uses, and balances of financial resources) rather than upon net income. The following is a description of the governmental funds of the Village:

General fund is the general operating fund of the Village. It is used to account for all financial resources except those required to be accounted for in another fund. The General Fund is a major fund.

Special revenue funds are used to account for the proceeds of specific revenue sources that are legally restricted to expenditures for specified purposes. The Local Municipal Gas Tax Fund is a major fund and is used to account for the operation of street maintenance and related capital projects. Financing is provided from the Village's local 3¢ gas tax. The Village maintains five nonmajor special revenue funds.

VILLAGE OF PALOS PARK, ILLINOIS

Notes to the Financial Statements April 30, 2023

NOTE 1 – SUMMARY OF SIGNIFICANT ACCOUNTING POLICIES – Continued

BASIS OF PRESENTATION – Continued

Fund Financial Statements – Continued

Governmental Funds – Continued

Debt Service Funds are used to account for the accumulation of funds for the periodic payment of principal and interest on general long-term debt. The Village maintains one nonmajor debt service fund.

Capital projects funds are used to account for financial resources to be used for the acquisition or construction of major capital facilities (other than those financed by business-type/proprietary funds). The Village maintains two nonmajor capital projects funds.

Proprietary Funds

The focus of proprietary fund measurement is upon determination of operating income, changes in net position, financial position, and cash flows. The generally accepted accounting principles applicable are those similar to businesses in the private sector. The following is a description of the proprietary funds of the Village:

Enterprise funds are required to account for operations for which a fee is charged to external users for goods or services and the activity (a) is financed with debt that is solely secured by a pledge of the net revenues, (b) has third party requirements that the cost of providing services, including capital costs, be recovered with fees and charges or (c) establishes fees and charges based on a pricing policy designed to recover similar costs. The Village maintains four enterprise funds. The Water Fund, a major fund, is used to account for the provisions of water to the residents of the Village. All activities necessary to provide such services are accounted for in this fund, including, but not limited to, administration, operations, maintenance, financing and related debt services and billing and collection. The Sewer Maintenance Fund, a major fund, is used to account for the provisions of sanitary sewer services to the residents of the Village. All activities necessary to provide such services are accounted for in this fund, including, but not limited to, administration, operations, maintenance, financing and related debt services and billing and collection. The Refuse and Recycling Fund, also a major fund, is used to account for the provisions of refuse and recycling services to the residents of the Village. All activities necessary to provide such services are accounted for in this fund, including, but not limited to, administration, operations, maintenance, financing and related debt services and billing and collection. The Village maintains one nonmajor enterprise fund, the Commuter Parking Lot Fund.

Fiduciary Funds

Fiduciary funds are used to report assets held in a trustee or custodial capacity for others and therefore are not available to support Village programs. The reporting focus is on net position and changes in net position and is reported using accounting principles similar to proprietary funds.

VILLAGE OF PALOS PARK, ILLINOIS

Notes to the Financial Statements April 30, 2023

NOTE 1 – SUMMARY OF SIGNIFICANT ACCOUNTING POLICIES – Continued

BASIS OF PRESENTATION – Continued

Fund Financial Statements – Continued

Fiduciary Funds – Continued

Pension trust funds are used to account for assets held in a trustee capacity for pension benefit payments. The Police Pension Fund accounts for the accumulation of resources to pay retirement and other related benefits for sworn members of the Village's police force.

Custodial funds are used to account for assets held by the Village in a purely custodial capacity. The Village's eight (8) Special Assessment Funds are used to account for the accumulation of resources and payment of principal and interest on non-commitment special assessment bonds.

The Village's fiduciary funds are presented in the fiduciary fund financial statements by type (pension trust and custodial). Since by definition these assets are being held for the benefit of a third party (other local governments, private parties, pension participants, etc.) and cannot be used to address activities or obligations of the Village, these funds are not incorporated into the government-wide statements.

MEASUREMENT FOCUS AND BASIS OF ACCOUNTING

Measurement focus is a term used to describe "which" transactions are recorded within the various financial statements. Basis of accounting refers to "when" transactions are recorded regardless of the measurement focus applied.

Measurement Focus

On the government-wide Statement of Net Position and the Statement of Activities, both governmental and business-type activities are presented using the economic resources measurement focus as defined below. In the fund financial statements, the "current financial resources" measurement focus or the "economic resources" measurement focus is used as appropriate.

All governmental funds utilize a "current financial resources" measurement focus. Only current financial assets/deferred outflows and liabilities/deferred inflows are generally included on their balance sheets. Their operating statements present sources and uses of available spendable financial resources during a given period. These funds use fund balance as their measure of available spendable financial resources at the end of the period.

All proprietary and fiduciary funds utilize an "economic resources" measurement focus. The accounting objectives of this measurement focus are the determination of operating income, changes in net position (or cost recovery), financial position, and cash flows. All assets/deferred outflows and liabilities/deferred inflows (whether current or noncurrent) associated with their activities are reported. Proprietary and fiduciary fund equity is classified as net position.

VILLAGE OF PALOS PARK, ILLINOIS

Notes to the Financial Statements April 30, 2023

NOTE 1 – SUMMARY OF SIGNIFICANT ACCOUNTING POLICIES – Continued

MEASUREMENT FOCUS AND BASIS OF ACCOUNTING – Continued

Basis of Accounting

In the government-wide Statement of Net Position and Statement of Activities, both governmental and business-type activities are presented using the accrual basis of accounting. Under the accrual basis of accounting, revenues are recognized when earned and expenses are recorded when the liability/deferred inflow is incurred or economic asset used. Revenues, expenses, gains, losses, assets/deferred outflows, and liabilities/deferred inflows resulting from exchange and exchange-like transactions are recognized when the exchange takes place.

In the fund financial statements, governmental funds are presented on the modified accrual basis of accounting. Under this modified accrual basis of accounting, revenues are recognized when “measurable and available.” Measurable means knowing or being able to reasonably estimate the amount. Available means collectible within the current period or within sixty days after year-end. The Village recognizes property taxes when they become both measurable and available in accordance with GASB Codification Section P70. A sixty-day availability period is used for revenue recognition for all other governmental fund revenues. Expenditures (including capital outlay) are recorded when the related fund liability is incurred, except for general obligation bond principal and interest which are recognized when due.

In applying the susceptible to accrual concept under the modified accrual basis, those revenues susceptible to accrual are property taxes, sales and use taxes, franchise taxes, licenses, interest revenue, and charges for services. All other revenues are not susceptible to accrual because generally they are not measurable until received in cash.

All proprietary, pension trust and custodial funds utilize the accrual basis of accounting. Under the accrual basis of accounting, revenues are recognized when earned and expenses are recorded when the liability is incurred or economic asset used.

Proprietary funds distinguish operating revenues and expenses from nonoperating items. Operating revenues and expenses generally result from providing services and producing and delivering goods in connection with a proprietary fund’s principal ongoing operations. The principal operating revenues of the Village’s enterprise funds are charges to customers for sales and services. The Village also recognizes as operating revenue the portion of tap fees intended to recover the cost of connecting new customers to the system. Operating expenses for enterprise funds include the cost of sales and services, administrative expenses, and depreciation on capital assets. All revenues and expenses not meeting this definition are reported as nonoperating revenues and expenses.

VILLAGE OF PALOS PARK, ILLINOIS

Notes to the Financial Statements

April 30, 2023

NOTE 1 – SUMMARY OF SIGNIFICANT ACCOUNTING POLICIES – Continued

ASSETS/DEFERRED OUTFLOWS, LIABILITIES/DEFERRED INFLOWS, AND NET POSITION OR EQUITY

Cash and Investments

For the purpose of the Statement of Net Position, cash and cash equivalents are considered to be cash on hand, demand deposits, and cash with fiscal agent. For the purpose of the proprietary funds “Statement of Cash Flows,” cash and cash equivalents are considered to be cash on hand, demand deposits, cash with fiscal agent, and all highly liquid investments with an original maturity of three months or less.

Investments are generally reported at fair value. Short-term investments are reported at cost, which approximates fair value. For investments, the Village categorizes its fair value measurements within the fair value hierarchy established by generally accepted accounting principles. The hierarchy is based on the valuation inputs used to measure the fair value of the asset. Level 1 inputs are quoted prices in active markets for identical assets; Level 2 inputs are significant other observable inputs; Level 3 inputs are significant unobservable inputs.

Receivables

In the government-wide financial statements, receivables consist of all revenues earned at year-end and not yet received. Allowances for uncollectible accounts receivable are based upon historical trends and the periodic aging of accounts receivable. Major receivables balances for governmental activities include property taxes, sales and use taxes, franchise taxes, and grants. Business-type activities report charges for services as their major receivables.

Interfund Receivables, Payables and Activity

Interfund activity is reported as loans, services provided, reimbursements or transfers. Loans are reported as interfund receivables and payables as appropriate and are subject to elimination upon consolidation. Services provided, deemed to be at market or near market rates, are treated as revenues and expenditures/expenses. Internal service fund services provided and used are not eliminated in the process of consolidation. Reimbursements are when one fund incurs a cost, charges the appropriate benefiting fund and reduces its related cost as a reimbursement. All other interfund transactions are treated as transfers. Transfers between governmental or proprietary funds are netted as part of the reconciliation to the government-wide financial statements.

Prepays

Certain payments to vendors reflect costs applicable to future accounting periods and are recorded as prepaids in both the government-wide and fund financial statements. Prepays are valued at cost, which approximates market, using the first-in/first-out (FIFO) method. The costs of governmental fund-type prepaids are recorded as expenditures when consumed rather than when purchased.

VILLAGE OF PALOS PARK, ILLINOIS

**Notes to the Financial Statements
April 30, 2023**

NOTE 1 – SUMMARY OF SIGNIFICANT ACCOUNTING POLICIES – Continued

ASSETS/DEFERRED OUTFLOWS, LIABILITIES/DEFERRED INFLOWS, AND NET POSITION OR EQUITY – Continued

Capital Assets

Capital assets purchased or acquired with an original cost of \$10,000 or more are reported at historical cost or estimated historical cost. Contributed assets are reported at acquisition value as of the date received. Additions, improvements and other capital outlays that significantly extend the useful life of an asset are capitalized. Other costs incurred for repairs and maintenance are expensed as incurred.

The accounting and financial reporting treatment applied to a fund is determined by its measurement focus. General capital assets are long-lived assets of the Village as a whole. When purchased, such assets are recorded as expenditures in the governmental funds and capitalized. Infrastructure such as streets, traffic signals and signs are capitalized. The valuation basis for general capital assets are historical cost, or where historical cost is not available, estimated historical cost based on replacement costs.

Capital assets in the proprietary funds are capitalized in the fund in which they are utilized. The valuation bases for proprietary fund capital assets are the same as those used for the general capital assets. Donated capital assets are capitalized at acquisition value on the date donated.

Depreciation on all assets is computed and recorded using the straight-line method of depreciation over the following estimated useful lives:

Land Improvements	40 Years
Buildings and Improvements	40 Years
Vehicles and Equipment	5 Years
Water Distribution System	40 Years
Sewer Distribution System	40 Years

Compensated Absences

The Village accrues accumulated unpaid vacation and associated employee-related costs when earned (or estimated to be earned) by the employee. In accordance with GASB Statement No. 16, no liability is recorded for nonvesting accumulation rights to receive sick pay benefits. However, a liability is recognized for that portion of accumulated sick leave that is estimated to be taken as “terminal leave” prior to retirement pursuant to the Village’s personnel rules and union contracts.

All vacation pay is accrued when incurred in the government-wide and proprietary fund financial statements. A liability for these amounts is reported in the governmental funds only if they have matured, for example, as a result of employee resignations and retirements.

VILLAGE OF PALOS PARK, ILLINOIS

Notes to the Financial Statements April 30, 2023

NOTE 1 – SUMMARY OF SIGNIFICANT ACCOUNTING POLICIES – Continued

ASSETS/DEFERRED OUTFLOWS, LIABILITIES/DEFERRED INFLOWS, AND NET POSITION OR EQUITY – Continued

Deferred Outflows/Inflows of Resources

Deferred outflow/inflow of resources represents a consumption/acquisition of net assets that applies to a future period and therefore will not be recognized as an outflow of resources (expense)/inflow of resources (revenue) until that future time.

Long-Term Obligations

In the government-wide financial statements, and proprietary fund types in the fund financial statements, long-term debt and other long-term obligations are reported as liabilities in the applicable governmental activities, business-type activities, or proprietary fund type Statement of Net Position. Bond premiums and discounts are deferred and amortized over the life of the bonds using the effective interest method. Bonds payable are reported net of the applicable bond premium or discount. Bond issuance costs are reported as expenses at the time of issuance.

In the fund financial statements, governmental fund types recognize bond premiums and discounts, as well as bond issuance costs, during the current period. The face amount of debt issued is reported as other financing sources. Premiums received on debt issuances are reported as other financing sources while discounts on debt issuances are reported as other financing uses. Issuance costs, whether or not withheld from the actual debt proceeds received, are reported as debt service expenditures.

Net Position

In the government-wide financial statements, equity is classified as net position and displayed in three components:

Net Investment in Capital Assets – Consists of capital assets including restricted capital assets, net of accumulated depreciation and reduced by the outstanding balances of any bonds, mortgages, notes or other borrowings that are attributable to the acquisition, construction, or improvement of those assets.

Restricted – Consists of net position with constraints placed on the use either by: (1) external groups such as creditors, grantors, contributors, or laws or regulations of other governments; or (2) law through constitutional provisions or enabling legislations.

Unrestricted – All other net position balances that do not meet the definition of “restricted” or “net investment in capital assets.”

VILLAGE OF PALOS PARK, ILLINOIS

**Notes to the Financial Statements
April 30, 2023**

NOTE 2 – STEWARDSHIP, COMPLIANCE, AND ACCOUNTABILITY

BUDGETARY INFORMATION

Budgets are adopted on a basis consistent with generally accepted accounting principles, except that in Enterprise Funds, capital additions and debt principal payments are budgeted, while depreciation is not. Annual budgets are adopted (at the fund level) for the general, special revenue (except for the Police Forfeiture, Exaction Fee and Fine Arts Funds), debt service, capital projects, enterprise, and pension trust funds. All annual appropriations lapse at fiscal year-end.

The Village follows these procedures in establishing the budgetary data reflected in the financial statements:

- All departments of the Village submit requests for budgets to the Village Manager so that a budget may be prepared. The budget is prepared by fund, function and activity, and includes information on end-of-year projections and requested budget for the next fiscal year.
- The Village Council adopts a budget, which is the operational plan, and includes a budget for all funds utilized by the Village. The budget is presented in these financial statements. The Exaction Fee and Fine Arts Funds are not budgeted.
- The Budget Ordinance, based on the budget is published for public hearing to obtain taxpayer comment. The Budget Ordinance serves as a budget authorization.
- The Budget Ordinance is legally enacted through the passage of an ordinance. The fiscal year 2023 Budget was approved in April 2022. During the year, no budget amendments were necessary.
- The Village Manager is authorized to transfer budgeted amounts between departments within any fund. However, any revision that alters the total expenditures of any fund must be approved by the Village Council.

EXCESS OF ACTUAL EXPENDITURES/EXPENSES, EXCLUSIVE OF DEPRECIATION, OVER BUDGET IN INDIVIDUAL FUNDS

The following funds had an excess of actual expenditures/expenses, exclusive of depreciation, over budget as of the date of this report:

Fund	Excess
Capital Improvements	\$ 37,200
Refuse and Recycling	113
Police Pension	2,459

VILLAGE OF PALOS PARK, ILLINOIS

Notes to the Financial Statements April 30, 2023

NOTE 3 – DETAIL NOTES ON ALL FUNDS

DEPOSITS AND INVESTMENTS

The Village maintains a cash and investment pool that is available for use by all funds except the pension trust funds. Each fund type's portion of this pool is displayed on the financial statements as "cash and investments." In addition, investments are separately held by several of the Village's funds. The deposits and investments of the pension trust funds are held separately from those of other funds.

Permitted Deposits and Investments – Statutes authorize the Village to make deposits/invest in commercial banks, savings and loan institutions, obligations of the U.S. Treasury and U.S. Agencies, obligations of States and their political subdivisions, credit union shares, repurchase agreements, commercial paper rated within the three highest classifications by at least two standard rating services, Illinois Funds and the Illinois Metropolitan Investment Fund.

The Illinois Funds is an investment pool managed by the Illinois Public Treasurer's Office which allows governments within the State to pool their funds for investment purposes. Investments in Illinois Funds are valued at the share price, the price for which the investment could be sold. The Illinois Funds is not registered with the SEC as an Investment Company.

The Illinois Metropolitan Investment Fund (IMET) is a non-for-profit investment trust formed pursuant to the Illinois Municipal Code. IMET is managed by a Board of Trustees elected from the participating members. IMET is not registered with the SEC as an Investment Company. Investments in IMET are valued at the share price, the price for which the investment could be sold.

Village

Deposits. At year-end, the carrying amount of the Village's deposits for governmental and business-type activities totaled \$5,436,697 and the bank balances totaled \$5,543,713. In addition, the Village had \$4,690,280 invested in Illinois Funds and \$230,711 invested in IMET.

Investments. The Village has the following investment fair values and maturities:

Investment Type	Fair Value	Investment Maturities (in Years)			
		Less Than 1	1 to 5	6 to 10	More Than 10
U.S. Treasury Obligations	\$ 991,719	991,719	-	-	-
Corporate Bonds	887,639	887,639	-	-	-
	1,879,358	1,879,358	-	-	-

VILLAGE OF PALOS PARK, ILLINOIS

**Notes to the Financial Statements
April 30, 2023**

NOTE 3 – DETAIL NOTES ON ALL FUNDS – Continued

DEPOSITS AND INVESTMENTS – Continued

Village – Continued

The Village has the following recurring fair value measurements as of year-end:

Investments by Fair Value Level	Total	Fair Value Measurements Using		
		Quoted Prices in Active Markets for Identical Assets (Level 1)	Significant Other Observable Inputs (Level 2)	Significant Unobservable Inputs (Level 3)
Debt Securities				
U.S. Treasury Obligations	\$ 991,719	991,719	-	-
Corporate Bonds	887,639	-	887,639	-
Total Investments by Fair Value Level	1,879,358	991,719	887,639	-
Investments Measured at the Net Asset Value (NAV)				
Illinois Funds	4,690,280			
IMET	230,711			
Total Investments at the (NAV)	4,920,991			
Total Investments Measured at Fair Value	6,800,349			

Debt Securities classified in Level 2 of the fair value hierarchy are valued using a matrix pricing technique. Matrix pricing is used to value securities based on the securities' relationship to benchmark quoted prices.

Interest Rate Risk. Interest rate risk is the risk that changes in interest rates will adversely affect the fair value of an investment. In accordance with its investment policy, the Village limits its exposure by structuring the portfolio to provide liquidity for short-term and long-term cash flow needs while providing a reasonable rate of return based on the current market. At year-end, the Village's investment in the Illinois Fund and IMET have an average maturity of less than one year.

Credit Risk. Credit risk is the risk that an issuer or other counterparty to an investment will not fulfill its obligations. The Village's investment policy does not address credit risk. At year-end, the Village's investments in the corporate bonds were rated A1 by Moody's, the Illinois Funds was rated AAA by Fitch and the IMET Convenience Fund is not rated.

VILLAGE OF PALOS PARK, ILLINOIS

Notes to the Financial Statements April 30, 2023

NOTE 3 – DETAIL NOTES ON ALL FUNDS – Continued

DEPOSITS AND INVESTMENTS – Continued

Village – Continued

Concentration Risk. This is the risk of loss attributed to the magnitude of the Village's investment in a single issuer. The Village's investment policy states that an investment shall be appropriate to the nature and purpose of the fund and amount of security in the portfolio. At year-end, the Village does not have any investments over five percent of the total cash and investment portfolio (other than investments issued or explicitly guaranteed by the U.S. government and investments in mutual funds, external investment pools, and other pooled investments).

Custodial Credit Risk. In the case of deposits, this is the risk that in the event of a bank failure, the Village's deposits may not be returned to it. The Village's investment policy requires pledging of collateral for all bank balances in excess of federal depository insurance, at an amount not less than 110% of the fair market value of the funds secured. At year-end, the entire amount of the bank balance of deposits was covered by collateral, federal depository or equivalent insurance.

For an investment, this is the risk that in the event of the failure of the counterparty, the Village will not be able to recover the value of its investments or collateral securities that are in the possession of an outside party. To limit its exposure, the Village's investment policy requires all security transactions that are exposed to custodial credit risk to be processed on a delivery versus payment (DVP) or a receipt versus payment (RVP) basis with the underlying investments held by a safekeeping agent designated by the Village and evidenced by safekeeping receipts. The Village's investments in the Illinois Funds and IMET are not subject to custodial credit risk.

Police Pension Fund

The Illinois Police Officers Pension Investment Fund (IPOPIF) is an investment trust fund responsible for the consolidation and fiduciary management of the pension assets of Illinois suburban and downstate police pension funds. IPOPIF was created by Public Act 101-0610, and codified within the Illinois Pension Code, becoming effective January 1, 2020, to streamline investments and eliminate unnecessary and redundant administrative costs, thereby ensuring assets are available to fund pension benefits for the beneficiaries of the participating pension funds. Participation in IPOPIF by Illinois suburban and downstate police pension funds is mandatory. Investments of the Fund are combined in a commingled external investment pool and held by IPOPIF. A schedule of investment expenses is included in IPOPIF's annual report. For additional information on IPOPIF's investments, please refer to their annual report, which can be obtained from IFPIF at 456 Fulton Street, Suite 402 Peoria, Illinois 61602 or at www.ipopif.org. The Fund transferred all eligible assets to the Investment Fund on September 23, 2022.

VILLAGE OF PALOS PARK, ILLINOIS

Notes to the Financial Statements April 30, 2023

NOTE 3 – DETAIL NOTES ON ALL FUNDS – Continued

DEPOSITS AND INVESTMENTS – Continued

Police Pension Fund – Continued

Deposits. The Fund retains all its available cash with one financial institution. Available cash is determined to be that amount which is required for the current expenditures of the Fund. The excess of available cash is required to be transferred to IPOPIF for purposes of the long-term investment for the Fund. At year-end, the carrying amount of the Fund's cash on hand totaled \$452,200 and the bank balances totaled \$452,200.

Custodial Credit Risk. In the case of deposits, this is the risk that in the event of a bank failure, the Fund's deposits may not be returned to it. The Fund's investment policy requires all deposits in excess of FDIC insurable limits (applies to bank Certificates of Deposit) be secured by collateral in order to protect deposits from default. The pledging of collateral for all investments in excess of federal depository insurance, at an amount not less than 110% of the fair market value of the funds secured, with the collateral held by the Fund, an independent third party or the Federal Reserve Bank of Chicago. At year-end, the entire carrying amount of the bank balance of deposits is covered by federal depository or equivalent insurance.

Investments. At year-end the Fund has \$4,181,932 invested in IPOPIF, which is measured at the Net Asset Value (NAV) per share as determined by the pool. The pooled investments consist of the investments as noted in the target allocation table available at www.ipopif.org.

Investment Policy. IPOPIF's current investment policy was adopted by the Board of Trustees on December 17, 2021. IPOPIF is authorized to invest in all investments allowed by Illinois Compiled Statutes (ILCS). The IPOPIF shall not be subject to any of the limitations applicable to investments of pension fund assets currently held by the transferor pension funds under Sections 1-113.1 through 1-113.12 or Article 3 of the Illinois Pension Code.

Rate of Return

For the year ended April 30, 2023, the annual money-weighted rate of return on pension plan investments, net of pension plan investment expense, was 6.43%. The money-weighted rate of return expresses investment performance, net of investment expense, adjusted for the changing amounts actually invested.

PROPERTY TAXES

Property taxes for 2022 attach as an enforceable lien on January 1, on property values assessed as of the same date. Taxes are levied by December of the subsequent fiscal year (by passage of a Tax Levy Ordinance). Tax bills are prepared by Cook County and are payable in two installments, on or about March 1 and August 1 during the following year. The County collects such taxes and remits them periodically. The allowance for uncollectible taxes has been stated at 1% of the tax levy to reflect actual collection experience.

VILLAGE OF PALOS PARK, ILLINOIS

**Notes to the Financial Statements
April 30, 2023**

NOTE 3 – DETAIL NOTES ON ALL FUNDS – Continued

INTERFUND TRANSFERS

Transfers are used to move revenues from the fund that statute or budget requires to collect them to the fund that statute or budget requires to expend them.

Transfer In	Transfer Out	Amount
Nonmajor Governmental	General	\$ 259,476
Nonmajor Governmental	Local Municipal Gas Tax	212,723
Nonmajor Governmental	Nonmajor Governmental	7,374
Commuter Parking Lot	Nonmajor Governmental	<u>12,060</u>
		<u><u>491,633</u></u>

LEASES RECEIVABLE

The Village is a lessor on the following leases at year end:

Lease	Term	Start Date	Payments	Interest Rate
AT&T Cell Tower - Water Tower	44 months	May 1, 2022	\$1,773 per month, including interest	3.66%
AT&T Cell Tower - Ground Space	69 months	May 1, 2022	\$2,787 to \$3,231 per month, including interest	4.48%
T-Mobile Cell Tower - Tower and Ground	37 months	May 1, 2022	\$2,624 per month, including interest	5.82%
Verizon Cell Tower - Water Tower	54 months	May 1, 2022	\$4,761 per month, including interest	3.64%
T-Mobile Cell Tower - Water Towers	5 months	May 1, 2022	\$26,119 to \$29,397 per month, including interest	4.48%
T-Mobile Cell Tower - Land	1 year	May 1, 2022	\$35,832, including interest	5.09%
Crown Castle Ground and Land Lease	3 years	May 1, 2022	\$33,437 per year, including interest	4.60%

During the fiscal year, the Village has recognized \$205,293 of lease revenue.

The future principal and interest lease payments as of the year-end were as follows:

Fiscal Year	Principal	Interest
2024	\$ 180,609	24,330
2025	190,517	16,271
2026	130,790	8,502
2027	92,531	3,769
2028	<u>29,345</u>	<u>563</u>
	<u><u>623,792</u></u>	<u><u>53,435</u></u>

VILLAGE OF PALOS PARK, ILLINOIS

**Notes to the Financial Statements
April 30, 2023**

NOTE 3 – DETAIL NOTES ON ALL FUNDS – Continued

CAPITAL ASSETS

Governmental Activities

Governmental capital asset activity for the year was as follows:

	Beginning Balances	Increases	Decreases	Ending Balances
Nondepreciable Capital Assets				
Land	\$ 1,709,988	-	-	1,709,988
Construction in Progress	19,808	-	19,808	-
	<u>1,729,796</u>	-	<u>19,808</u>	<u>1,709,988</u>
Depreciable Capital Assets				
Buildings and Improvements	4,457,578	297,214	-	4,754,792
Vehicles and Equipment	1,226,929	68,343	-	1,295,272
	<u>5,684,507</u>	<u>365,557</u>	-	<u>6,050,064</u>
Less Accumulated Depreciation				
Buildings and Improvements	2,218,673	119,988	-	2,338,661
Vehicles and Equipment	1,046,719	76,168	-	1,122,887
	<u>3,265,392</u>	<u>196,156</u>	-	<u>3,461,548</u>
Total Net Depreciable Capital Assets	<u>2,419,115</u>	<u>169,401</u>	-	<u>2,588,516</u>
Total Net Capital Assets	<u>4,148,911</u>	<u>169,401</u>	<u>19,808</u>	<u>4,298,504</u>

Depreciation expense was charged to governmental activities as follows:

General Government	\$ 95,003
Public Safety	16,092
Public Works	31,628
Culture and Recreation	<u>53,433</u>
	<u>196,156</u>

VILLAGE OF PALOS PARK, ILLINOIS

**Notes to the Financial Statements
April 30, 2023**

NOTE 3 – DETAIL NOTES ON ALL FUNDS – Continued

CAPITAL ASSETS – Continued

Business-Type Activities

Business-type capital asset activity for the year was as follows:

	Beginning Balances	Increases	Decreases	Ending Balances
Nondepreciable Capital Assets				
Land	\$ 20,000	-	-	20,000
Construction in Progress	-	56,671	-	56,671
	<u>20,000</u>	<u>56,671</u>	<u>-</u>	<u>76,671</u>
Depreciable Capital Assets				
Land Improvements	21,356	8,760	-	30,116
Vehicles and Equipment	344,769	-	-	344,769
Water Distribution System	18,747,557	11,580	-	18,759,137
Sewer Distribution System	17,348,358	45,089	-	17,393,447
	<u>36,462,040</u>	<u>65,429</u>	<u>-</u>	<u>36,527,469</u>
Less Accumulated Depreciation				
Land Improvements	6,406	1,944	-	8,350
Vehicles and Equipment	330,031	7,370	-	337,401
Water Distribution System	11,007,422	490,766	-	11,498,188
Sewer Distribution System	11,053,811	450,443	-	11,504,254
	<u>22,397,670</u>	<u>950,523</u>	<u>-</u>	<u>23,348,193</u>
 Total Net Depreciable Capital Assets	 <u>14,064,370</u>	 <u>(885,094)</u>	 <u>-</u>	 <u>13,179,276</u>
 Total Net Capital Assets	 <u>14,084,370</u>	 <u>(828,423)</u>	 <u>-</u>	 <u>13,255,947</u>

Depreciation expense was charged to business-type activities as follows:

Water	\$ 494,450
Sewer Maintenance	454,129
Commuter Parking Lot	<u>1,944</u>
	<u>950,523</u>

VILLAGE OF PALOS PARK, ILLINOIS

**Notes to the Financial Statements
April 30, 2023**

NOTE 3 – DETAIL NOTES ON ALL FUNDS – Continued

LONG-TERM DEBT

General Obligation Bonds

The Village issues general obligation bonds to provide funds for the acquisition and construction of major capital facilities. General obligation bonds have been issued for business-type activities. General obligation bonds are direct obligations and pledge the full faith and credit of the Village. General obligation bonds currently outstanding are as follows:

Issue	Beginning Balances	Issuances	Retirements	Ending Balances
\$1,000,000 General Obligation Refunding Alternate Revenue Bonds of 2021, due in annual installments of \$105,000 to \$115,000 plus interest at 0.95% to 1.75% through December 1, 2029.	\$ 895,000	-	110,000	785,000
\$3,000,000 General Obligation Alternate Revenue Bonds of 2022, due in annual installments of \$105,000 to \$205,000 plus interest at 3.50% to 4.00% through December 1, 2041.	3,000,000	-	140,000	2,860,000
	<u>3,895,000</u>	<u>-</u>	<u>250,000</u>	<u>3,645,000</u>

Debt Certificates

The Village issues debt certificates to provide funds for the acquisition and construction of major capital facilities. Debt certificates have been issued for governmental activities. Debt certificates currently outstanding are as follows:

Issue	Beginning Balances	Issuances	Retirements	Ending Balances
\$570,000 Debt Certificates of 2006, due in annual installments of \$15,000 to \$45,000 plus interest at 3.60% to 4.35% through December 1, 2025.	\$ 170,000	-	40,000	130,000

VILLAGE OF PALOS PARK, ILLINOIS

**Notes to the Financial Statements
April 30, 2023**

NOTE 3 – DETAIL NOTES ON ALL FUNDS – Continued

LONG-TERM DEBT – Continued

Long-Term Liability Activity

Changes in long-term liabilities during the fiscal year were as follows:

Type of Debt	Beginning Balances	Additions	Deductions	Ending Balances	Amounts Due within One Year
Governmental Activities					
Compensated Absences	\$ 260,316	13,906	6,953	267,269	53,454
Net Pension Liability/(Asset) - IMRF	(637,556)	1,280,030	-	642,474	-
Net Pension Liability - Police Pension	4,204,018	321,705	-	4,525,723	-
Total OPEB Liability - RBP	186,123	-	6,623	179,500	-
General Obligation Bonds	3,000,000	-	140,000	2,860,000	105,000
Unamortized Bond Premium	103,939	-	5,197	98,742	-
Debt Certificates	170,000	-	40,000	130,000	40,000
	<u>7,286,840</u>	<u>1,615,641</u>	<u>198,773</u>	<u>8,703,708</u>	<u>198,454</u>
Business-Type Activities					
Compensated Absences	50,007	2,360	1,180	51,187	10,238
Net Pension Liability/(Asset) - IMRF	(318,315)	671,157	-	352,842	-
Total OPEB Liability - RBP	35,015	12,259	-	47,274	-
General Obligation Bonds	895,000	-	110,000	785,000	110,000
	<u>661,707</u>	<u>685,776</u>	<u>111,180</u>	<u>1,236,303</u>	<u>120,238</u>

For the governmental activities, payments on the compensated absences, the net pension liabilities/(asset), and the total OPEB liability are made by the General Fund. Payments on the debt certificates are being liquidated by the Land Acquisition Fund and payments on the General Obligation Bonds are being liquidated by the 2022A Bond Fund.

Additionally, for business-type activities, the compensated absences, the net pension liability/(asset), and total OPEB liability are generally liquidated by the Water and Sewer Maintenance Funds. The general obligation bonds are being liquidated by the Water Fund.

VILLAGE OF PALOS PARK, ILLINOIS

**Notes to the Financial Statements
April 30, 2023**

NOTE 3 – DETAIL NOTES ON ALL FUNDS – Continued

LONG-TERM DEBT – Continued

Debt Service Requirements to Maturity

The annual debt service requirements to maturity, including principal and interest, are as follows:

Fiscal Year	Governmental Activities				Business-Type Activities	
	Debt Certificates		General Obligation Bonds		General Obligation Bonds	
	Principal	Interest	Principal	Interest	Principal	Interest
2024	\$ 40,000	5,617	105,000	108,725	110,000	11,413
2025	45,000	3,901	110,000	104,525	110,000	10,148
2026	45,000	1,957	115,000	100,125	110,000	8,773
2027	-	-	115,000	95,525	110,000	7,287
2028	-	-	120,000	90,925	115,000	5,693
2029	-	-	125,000	86,125	115,000	3,910
2030	-	-	130,000	81,125	115,000	2,012
2031	-	-	135,000	75,925	-	-
2032	-	-	140,000	70,525	-	-
2033	-	-	150,000	64,925	-	-
2034	-	-	155,000	58,925	-	-
2035	-	-	160,000	52,725	-	-
2036	-	-	165,000	46,325	-	-
2037	-	-	175,000	39,725	-	-
2038	-	-	180,000	33,600	-	-
2039	-	-	185,000	27,300	-	-
2040	-	-	190,000	20,825	-	-
2041	-	-	200,000	14,175	-	-
2042	-	-	205,000	7,175	-	-
Totals	130,000	11,475	2,860,000	1,179,225	785,000	49,236

VILLAGE OF PALOS PARK, ILLINOIS

**Notes to the Financial Statements
April 30, 2023**

NOTE 3 – DETAIL NOTES ON ALL FUNDS – Continued

LONG-TERM DEBT – Continued

Legal Debt Margin

Chapter 65, Section 5/8-5-1 of the Illinois Compiled Statutes provides, "...no municipality having a population of less than 500,000 shall become indebted in any manner or for any purpose, to an amount, including existing indebtedness in the aggregate exceeding 8.625% on the value of the taxable property therein, to be ascertained by the last assessment for state and county purposes, previous to the incurring of the indebtedness or, until January 1, 1983, if greater, the sum that is produced by multiplying the municipality's 1978 equalized assessed valuation by the debt limitation percentage in effect on January 1, 1979."

Assessed Valuation - 2021	<u>\$ 240,723,445</u>
Legal Debt Limit - 8.625% of Assessed Value	20,762,397
Amount of Debt Applicable to Limit	<u>130,000</u>
Legal Debt Margin	<u>20,632,397</u>

FUND BALANCE/NET POSITION

Fund Balance Classifications

In the governmental funds financial statements, the Village considers restricted amounts to have been spent when an expenditure is incurred for purposes for which both restricted and unrestricted fund balance is available. The Village first utilizes committed, then assigned, and then unassigned fund balance when an expenditure is incurred for purposes for which all three unrestricted fund balances are available.

Nonspendable Fund Balance. Consists of resources that cannot be spent because they are either: a) not in a spendable form; or b) legally or contractually required to be maintained intact.

Restricted Fund Balance. Consists of resources that are restricted to specific purposes, that is, when constraints placed on the use of resources are either: a) externally imposed by creditors (such as through debt covenants), grantors, contributors, or laws or regulations of other governments; or b) imposed by law through constitutional provisions or enabling legislation.

Committed Fund Balance. Consists of resources constrained (issuance of an ordinance) to specific purposes by the government itself, using its highest level of decision-making authority, the Board of Commissioners; to be reported as committed, amounts cannot be used for any other purpose unless the government takes the same highest-level action to remove or change the constraint.

Assigned Fund Balance. Consists of amounts that are constrained by the Village Board's intent to be used for specific purposes but are neither restricted nor committed. Intent is expressed by: a) the Village Board; or b) a body or official to which the Village Board has delegated the authority to assign amounts to be used for specific purposes. The Village's highest level of decision-making authority is the Village Board, who is authorized to assign amounts to a specific purpose.

VILLAGE OF PALOS PARK, ILLINOIS

**Notes to the Financial Statements
April 30, 2023**

NOTE 3 – DETAIL NOTES ON ALL FUNDS – Continued

FUND BALANCE/NET POSITION - Continued

Fund Balance Classifications – Continued

Unassigned Fund Balance. Consists of residual net resources of a fund that has not been restricted, committed, or assigned within the General Fund and deficit fund balances of other governmental funds.

Minimum Fund Balance Policy. The Village’s policy manual states that the General Fund should maintain a minimum fund balance equal to 25% of budgeted operating expenditures.

The following is a schedule of fund balance classifications for the governmental funds as of the date of this report:

	General	Special Revenue Local Municipal Gas Tax	Nonmajor	Totals
Fund Balances				
Nonspendable				
Prepays	\$ 356,913	-	-	356,913
Restricted				
IMRF	199,014	-	-	199,014
Social Security	87,299	-	-	87,299
Highways and Streets	-	2,781,642	588,959	3,370,601
	286,313	2,781,642	588,959	3,656,914
Committed				
Capital Projects	-	-	272,795	272,795
Public Infrastructure Improvements	-	-	932,284	932,284
	-	-	1,205,079	1,205,079
Assigned				
Special Events	17,284	-	-	17,284
Beautification	4,206	-	-	4,206
Fine Arts	-	-	13,322	13,322
Land Acquisition and Recreation	-	-	7,374	7,374
	21,490	-	20,696	42,186
Unassigned	3,499,518	-	-	3,499,518
Total Fund Balances	4,164,234	2,781,642	1,814,734	8,760,610

VILLAGE OF PALOS PARK, ILLINOIS

Notes to the Financial Statements April 30, 2023

NOTE 3 – DETAIL NOTES ON ALL FUNDS – Continued

FUND BALANCE/NET POSITION – Continued

Net Position Classifications

Net investment in capital assets was comprised of the following as of April 30, 2023:

Governmental Activities	
Capital Assets - Net of Accumulated Depreciation	\$ 4,298,504
Plus: Unspent Bond Proceeds	2,505,273
Less Capital Related Debt:	
Debt Certificates of 2006	(130,000)
General Obligation Alternate Revenue Bonds of 2022	(2,860,000)
Unamortized Bond Premium	<u>(98,742)</u>
Net Investment in Capital Assets	<u>3,715,035</u>
Business-Type Activities	
Capital Assets - Net of Accumulated Depreciation	13,255,947
Less Capital Related Debt:	
General Obligation Refunding Alternate Revenue Bonds of 2021	<u>(785,000)</u>
Net Investment in Capital Assets	<u>12,470,947</u>

NOTE 4 – OTHER INFORMATION

CONTINGENT LIABILITIES

Litigation

The Village is a defendant in various lawsuits. Although the outcome of these lawsuits is not presently determinable, in the opinion of the Village's attorney, the resolution of these matters will not have a material adverse effect on the financial condition of the Village.

Grants

Amounts received or receivable from grantor agencies are subject to audit and adjustment by grantor agencies, principally the federal government. Any disallowed claims, including amounts already collected, may constitute a liability of the applicable funds. The amount, if any, of expenditures which may be disallowed by the grantor cannot be determined at this time although the Village expects such amounts, if any, to be immaterial.

VILLAGE OF PALOS PARK, ILLINOIS

Notes to the Financial Statements April 30, 2023

NOTE 4 – OTHER INFORMATION – Continued

RISK MANAGEMENT

Intergovernmental Risk Management Agency

The Village is exposed to various risks of loss related to torts; theft of, damage to and destruction of assets; errors and omissions; natural disasters; and injuries to the government's employees. These risks, along with medical claims for employees and retirees, are provided for through a limited self-insurance program.

The Village participates in the Intergovernmental Risk Management Agency (IRMA). IRMA is an organization of Illinois municipalities and special districts in Northeastern Illinois which have formed an association under the Illinois Intergovernmental Cooperation's Statute to pool its risk management needs. IRMA administers a mix of self-insurance and commercial insurance coverages; property/casualty and workers compensation claim administration and litigation management services; unemployment claim administration; extensive risk management/loss control consulting and training programs; and a risk information system and financial reporting service for its members.

Each member appoints one delegate along with an alternate delegate, to represent the member on the Board of Directors. The Village does not exercise any control over the activities of IRMA beyond its representation on the Board of Directors.

Initial contributions are determined each year based on the individual member's eligible revenue as defined in the by-laws of IRMA and experience modification factors based on past member loss experience. The Village assumes the first \$25,000 of each occurrence, and IRMA has self-insurance retentions at various amounts above that level. Members have a contractual obligation to fund any deficit of IRMA attributable to a membership year during which they were a member. Supplemental contributions may be required to fund these deficits. The Village's payments to IRMA are displayed on the financial statements as expenditures/expenses in the appropriate funds. The coverages provided by IRMA are generally consistent with the coverages in the prior year.

The Village is exposed to various risks of loss related to illnesses of employees. The Village has purchased commercial insurance for health claim risks. The monthly premiums are accounted for in the general fund, water fund and sewer fund. Settled claims have not exceeded this commercial coverage in any of the past three fiscal years and there has not been any significant decrease in coverage over the past three fiscal years.

VILLAGE OF PALOS PARK, ILLINOIS

**Notes to the Financial Statements
April 30, 2023**

NOTE 4 – OTHER INFORMATION – Continued

EMPLOYEE RETIREMENT SYSTEM – DEFINED BENEFIT PENSION PLANS

The Village contributes to three defined benefit pension plans: the Illinois Municipal Retirement Fund (IMRF), a defined benefit cost-sharing multiple-employer public employee retirement system; the Sheriff’s Law Enforcement Personnel Fund (SLEP), a defined benefit cost-sharing multiple-employer public employee retirement system and is administered by the IMRF; and the Police Pension Plan which is a single-employer pension plan. The Village is in cost-sharing arrangement with the Palos Park Library for the IMRF plan. A separate report is issued for the Police Pension Plan and may be obtained by writing to the Village at 8999 West 123rd Street, Palos Park, Illinois 60464. IMRF issues a publicly available financial report that includes financial statements and required supplementary information for the plan as a whole, but not by individual employer. That report may be obtained online at www.imrf.org. The benefits, benefit levels, employee contributions, and employer contributions are governed by Illinois Compiled Statutes (ILCS) and can only be amended by the Illinois General Assembly.

The aggregate amounts recognized for these pension plans are:

	Net Pension Liabilities/ (Asset)	Deferred Outflows	Deferred Inflows	Pension Expenses/ Revenue
IMRF	\$ 995,316	881,127	-	172,057
SLEP	(50,420)	69,438	44,925	(18,623)
Police Pension	4,525,723	2,372,219	2,700,416	439,120
	<u>5,470,619</u>	<u>3,322,784</u>	<u>2,745,341</u>	<u>592,554</u>

Illinois Municipal Retirement Fund (IMRF)

Plan Descriptions

Plan Administration. All employees (other than those covered by the Police Pension Plan) hired in positions that need or exceed the prescribed annual hourly standard must be enrolled in IMRF as participating members. The plan is accounted for on the economic resources measurement focus and the accrual basis of accounting. Employer and employee contributions are recognized when earned in the year that the contributions are required, benefits and refunds are recognized as an expense and liability when due and payable.

Benefits Provided. IMRF has three benefit plans. The vast majority of IMRF members participate in the Regular Plan (RP). The Sheriff’s Law Enforcement Personnel (SLEP) plan is for sheriffs, deputy sheriffs, and selected police chiefs. Counties could adopt the Elected County Official (ECO) plan for officials elected prior to August 8, 2011 (the ECO plan was closed to new participants after that date).

VILLAGE OF PALOS PARK, ILLINOIS

Notes to the Financial Statements April 30, 2023

NOTE 4 – OTHER INFORMATION – Continued

EMPLOYEE RETIREMENT SYSTEM – DEFINED BENEFIT PENSION PLANS – Continued

Illinois Municipal Retirement Fund (IMRF) – Continued

Plan Descriptions – Continued

Benefits Provided – Continued. The IMRF Regular Plan provides two tiers of pension benefits. Employees hired *before* January 1, 2011, are eligible for Tier 1 benefits. Tier 1 employees are vested for pension benefits when they have at least eight years of qualifying service credit. Tier 1 employees who retire at age 55 (at reduced benefits) or after age 60 (at full benefits) with eight years of service are entitled to an annual retirement benefit, payable monthly for life, in an amount equal to 1-2/3% of the final rate of earnings for the first 15 years of service credit, plus 2% for each year of service credit after 15 years to a maximum of 75% of their final rate of earnings. Final rate of earnings is the highest total earnings during any consecutive 48 months within the last 10 years of service, divided by 48. Under Tier 1, the pension is increased by 3% of the original amount on January 1 every year after retirement.

Employees hired *on or after* January 1, 2011, are eligible for Tier 2 benefits. For Tier 2 employees, pension benefits vest after ten years of service. Participating employees who retire at age 62 (at reduced benefits) or after age 67 (at full benefits) with ten years of service are entitled to an annual retirement benefit, payable monthly for life, in an amount equal to 1-2/3% of the final rate of earnings for the first 15 years of service credit, plus 2% for each year of service credit after 15 years to a maximum of 75% of their final rate of earnings. Final rate of earnings is the highest total earnings during any 96 consecutive months within the last 10 years of service, divided by 96. Under Tier 2, the pension is increased on January 1 every year after retirement, upon reaching age 67, by the *lesser* of:

- 3% of the original pension amount, or
- 1/2 of the increase in the Consumer Price Index of the original pension amount.

Sheriff's Law Enforcement Personnel (SLEP), having accumulated at least 30 years of SLEP service and terminating IMRF participation on or after January 1, 1988, may elect to retire at or after age 50 with no early retirement discount penalty. SLEP members meeting these two qualifications are entitled to an annual retirement benefit, payable monthly for life, in an amount equal to 2.50% of their final rate of earnings, for each year of credited service up to 20 years, 2.00% of their final earning rate for the next 10 years of credited service and 1.00% for each year thereafter. For those SLEP members retiring with less than 20 years of SLEP service, the regular IMRF pension formula applies. SLEP also provides death and disability benefits.

VILLAGE OF PALOS PARK, ILLINOIS

**Notes to the Financial Statements
April 30, 2023**

NOTE 4 – OTHER INFORMATION – Continued

EMPLOYEE RETIREMENT SYSTEM – DEFINED BENEFIT PENSION PLANS – Continued

Illinois Municipal Retirement Fund (IMRF) – Continued

Plan Descriptions – Continued

Plan Membership. As of December 31, 2022, the measurement date, the following employees were covered by the benefit terms:

	Regular	SLEP
Inactive Plan Members Currently Receiving Benefits	41	-
Inactive Plan Members Entitled to but not yet Receiving Benefits	34	-
Active Plan Members	33	1
Totals	<u>108</u>	<u>1</u>

Contributions. As set by statute, the Village’s Regular Plan Members are required to contribute 4.50% of their annual covered salary and SLEP Plan Members are required to contribute 7.50% of their annual covered salary. The statute requires employers to contribute the amount necessary, in addition to member contributions, to finance the retirement coverage of its own employees. At April 30, 2023, the Village’s contribution was 8.89% of covered payroll for the Regular Plan and 12.93% for the SLEP Plan.

Net Pension Liability/(Asset). The net pension liability/(asset) was measured as of December 31, 2022. The total pension liability used to calculate the net pension liability/(asset) was determined by an actuarial valuation as of that date.

Actuarial Assumptions. The total pension liability was determined by an actuarial valuation performed, as of December 31, 2022, using the following actuarial methods and assumptions:

IMRF		SLEP	
Actuarial Cost Method	Entry Age Normal	Actuarial Cost Method	Entry Age Normal
Asset Valuation Method	Fair Value	Asset Valuation Method	Fair Value
Actuarial Assumptions		Actuarial Assumptions	
Interest Rate	7.25%	Interest Rate	7.25%
Salary Increases	2.85% to 13.75%	Salary Increases	2.85% to 13.75%
Cost of Living Adjustments	2.75%	Cost of Living Adjustments	2.75%
Inflation	2.25%	Inflation	2.25%

VILLAGE OF PALOS PARK, ILLINOIS

Notes to the Financial Statements April 30, 2023

NOTE 4 – OTHER INFORMATION – Continued

EMPLOYEE RETIREMENT SYSTEM – DEFINED BENEFIT PENSION PLANS – Continued

Illinois Municipal Retirement Fund (IMRF) – Continued

Plan Descriptions – Continued

Actuarial Assumptions – Continued. For nondisabled retirees, the Pub-2010, Amount-Weighted, below-median income, General, Retiree, Male (adjusted 106%) and Female (adjusted 105%) tables, and future mortality improvements projected using scale MP-2020. For disabled retirees, the Pub-2010, Amount-Weighted, below-median income, General, Disabled Retiree, Male and Female (both unadjusted) tables, and future mortality improvements projected using scale MP-2020. For active members, the Pub-2010, Amount-Weighted, below-median income, General, Employee, Male and Female (both unadjusted) tables, and future mortality improvements projected using scale MP-2020.

The long-term expected rate of return on pension plan investments was determined using a building-block method in which best-estimate ranges of expected future real rates of return (expected returns, net of pension plan investment expense, and inflation) are developed for each major asset class. These ranges are combined to produce the long-term expected rate of return by weighting the expected future real rates of return to the target asset allocation percentage and adding expected inflation. The target allocation and best estimates of geometric real rates of return for each major asset class are summarized in the following table:

Asset Class	Target	Long-Term Expected Real Rate of Return
Fixed Income	25.50%	4.90%
Domestic Equities	35.50%	6.50%
International Equities	18.00%	7.60%
Real Estate	10.50%	6.20%
Blended	9.50%	6.25% - 9.90%
Cash and Cash Equivalents	1.00%	4.00%

VILLAGE OF PALOS PARK, ILLINOIS

**Notes to the Financial Statements
April 30, 2023**

NOTE 4 – OTHER INFORMATION – Continued

EMPLOYEE RETIREMENT SYSTEM – DEFINED BENEFIT PENSION PLANS – Continued

Illinois Municipal Retirement Fund (IMRF) – Continued

Discount Rate

The discount rate used to measure the total pension liability was 7.25% for both the Regular Plan and the SLEP Plan, the same as prior valuation. The projection of cash flows used to determine the discount rate assumed that member contributions will be made at the current contribution rate and that Village contributions will be made at rates equal to the difference between the actuarially determined contribution rates and the member rate. Based on those assumptions, the Fund's fiduciary net position was projected to be available to make all project future benefit payments of current plan members. Therefore, the long-term expected rate of return on pension plan investments was applied to all period of projected benefit payments to determine the total pension liability.

Discount Rate Sensitivity

The following is a sensitivity analysis of the net pension liability/(asset) to changes in the discount rate. The table below presents the net pension liability/(asset) of the Village calculated using the discount rate as well as what the Village's net pension liability/(asset) would be if it were calculated using a discount rate that is one percentage point lower or one percentage point higher than the current rate:

	IMRF		
	Current		
	1% Decrease (6.25%)	Discount Rate (7.25%)	1% Increase (8.25%)
Net Pension Liability	\$ 2,057,119	995,316	136,273

	SLEP		
	Current		
	1% Decrease (6.25%)	Discount Rate (7.25%)	1% Increase (8.25%)
Net Pension Liability/(Asset)	\$ 57,246	(50,420)	(142,628)

VILLAGE OF PALOS PARK, ILLINOIS

**Notes to the Financial Statements
April 30, 2023**

NOTE 4 – OTHER INFORMATION – Continued

EMPLOYEE RETIREMENT SYSTEM – DEFINED BENEFIT PENSION PLANS – Continued

Illinois Municipal Retirement Fund (IMRF) – Continued

Changes in the Net Pension Liability/(Asset) – Regular Plan

	Total Pension Liability (A)	Plan Fiduciary Net Position (B)	Net Pension Liability/ (Asset) (A) - (B)
Balances at December 31, 2021	\$ 9,369,034	10,324,905	(955,871)
Changes for the Year:			
Service Cost	140,629	-	140,629
Interest on the Total Pension Liability	662,998	-	662,998
Difference Between Expected and Actual Experience of the Total Pension Liability	117,708	-	117,708
Changes of Assumptions	-	-	-
Contributions - Employer	-	146,534	(146,534)
Contributions - Employees	-	70,645	(70,645)
Net Investment Income	-	(1,294,246)	1,294,246
Benefit Payments, including Refunds of Employee Contributions	(508,007)	(508,007)	-
Other (Net Transfer)	-	47,215	(47,215)
Net Changes	413,328	(1,537,859)	1,951,187
Balances at December 31, 2022	9,782,362	8,787,046	995,316

VILLAGE OF PALOS PARK, ILLINOIS

**Notes to the Financial Statements
April 30, 2023**

NOTE 4 – OTHER INFORMATION – Continued

EMPLOYEE RETIREMENT SYSTEM – DEFINED BENEFIT PENSION PLANS – Continued

Illinois Municipal Retirement Fund (IMRF) – Continued

Changes in the Net Pension (Asset) – SLEP Plan

	Total Pension Liability (A)	Plan Fiduciary Net Position (B)	Net Pension (Asset) (A) - (B)
Balances at December 31, 2021	\$ 889,201	1,043,246	(154,045)
Changes for the Year:			
Service Cost	22,845	-	22,845
Interest on the Total Pension Liability	65,295	-	65,295
Changes of Benefit Terms	-	-	-
Difference Between Expected and Actual Experience of the Total Pension Liability	(34,739)	-	(34,739)
Changes of Assumptions	-	-	-
Contributions - Employer	-	19,221	(19,221)
Contributions - Employees	-	10,326	(10,326)
Net Investment Income	-	(75,796)	75,796
Benefit Payments, including Refunds of Employee Contributions	-	-	-
Other (Net Transfer)	-	(3,975)	3,975
Net Changes	53,401	(50,224)	103,625
Balances at December 31, 2022	942,602	993,022	(50,420)

Pension Expense, Deferred Outflows of Resources, and Deferred Inflows of Resources Related to Pensions

For the year ended April 30, 2023, the Village recognized pension expense of \$172,057 for the regular plan and a pension revenue of \$18,623 for the SLEP Plan. At April 30, 2023, the Village reported deferred outflows of resources and deferred inflows of resources related to pensions from the following sources:

VILLAGE OF PALOS PARK, ILLINOIS

**Notes to the Financial Statements
April 30, 2023**

NOTE 4 – OTHER INFORMATION – Continued

EMPLOYEE RETIREMENT SYSTEM – DEFINED BENEFIT PENSION PLANS – Continued

Illinois Municipal Retirement Fund (IMRF) – Continued

Pension Expense, Deferred Outflows of Resources, and Deferred Inflows of Resources Related to Pensions – Continued

	Deferred Outflows of Resources	Deferred Inflows of Resources	Totals
Difference Between Expected and Actual Experience	\$ 134,155	-	134,155
Change in Assumptions	-	-	-
Net Difference Between Projected and Actual Earnings on Pension Plan Investments	706,552	-	706,552
Total Pension Expense to be Recognized in Future Periods	840,707	-	840,707
Pension Contributions Made Subsequent to the Measurement Date	40,420	-	40,420
Total Deferred Amounts Related to IMRF	<u>881,127</u>	-	<u>881,127</u>

\$40,420 reported as deferred outflows of resources related to pensions resulting from employer contributions subsequent to the measurement date and will be recognized as a reduction of the net pension liability in the reporting year ended April 30, 2024. Amounts reported as deferred outflows of resources and deferred inflows of resources related to pensions will be recognized in pension expense in future periods as follows:

Fiscal Year	Net Deferred Outflows of Resources
2024	\$ 52,199
2025	156,987
2026	228,974
2027	402,547
2028	-
Thereafter	-
Totals	<u>840,707</u>

VILLAGE OF PALOS PARK, ILLINOIS

Notes to the Financial Statements
April 30, 2023

NOTE 4 – OTHER INFORMATION – Continued

EMPLOYEE RETIREMENT SYSTEM – DEFINED BENEFIT PENSION PLANS – Continued

Illinois Municipal Retirement Fund (IMRF) – Continued

Pension Expense, Deferred Outflows of Resources, and Deferred Inflows of Resources Related to Pensions – Continued

	SLEP		
	Deferred Outflows of Resources	Deferred Inflows of Resources	Totals
Difference Between Expected and Actual Experience	\$ -	(44,925)	(44,925)
Change in Assumptions	3,457	-	3,457
Net Difference Between Projected and Actual Earnings on Pension Plan Investments	60,690	-	60,690
Total Pension Expense to be Recognized in Future Periods	64,147	(44,925)	19,222
Pension Contributions Made Subsequent to the Measurement Date	5,291	-	5,291
Total Deferred Amounts Related to SLEP	<u>69,438</u>	<u>(44,925)</u>	<u>24,513</u>

\$5,291 reported as deferred outflows of resources related to pensions resulting from employer contributions subsequent to the measurement date and will be recognized as a reduction of the net pension liability in the reporting year ended April 30, 2024. Amounts reported as deferred outflows of resources and deferred inflows of resources related to pensions will be recognized in pension expense in future periods as follows:

Fiscal Year	Net Deferred Outflows/ (Inflows) of Resources
2024	\$ (27,640)
2025	(1,882)
2026	18,274
2027	30,470
2028	-
Thereafter	<u>-</u>
Total	<u>19,222</u>

VILLAGE OF PALOS PARK, ILLINOIS

**Notes to the Financial Statements
April 30, 2023**

NOTE 4 – OTHER INFORMATION – Continued

EMPLOYEE RETIREMENT SYSTEM – DEFINED BENEFIT PENSION PLANS – Continued

Police Pension Plan

Plan Descriptions

Plan Administration. The Police Pension Plan is a single-employer defined benefit pension plan that covers all sworn police personnel. The defined benefits and employee and minimum employer contribution levels are governed by Illinois Compiled Statutes (40 ILCS 5/3-1) and may be amended only by the Illinois legislature. The Village accounts for the Police Pension Plan as a pension trust fund. The Police Pension Plan is governed by a five-member pension board. Two members of the Board are appointed by the Village President, one member is elected by pension beneficiaries and two members are elected by active police employees.

Plan Membership. At April 30, 2023, the measurement date, membership consisted of the following:

Inactive Plan Members Currently Receiving Benefits	5
Inactive Plan Members Entitled to but not yet Receiving Benefits	2
Active Plan Members	<u>10</u>
Total	<u><u>17</u></u>

Benefits Provided. The following is a summary of the Police Pension Plan as provided for in Illinois State Statutes.

The Police Pension Plan provides retirement benefits through two tiers of benefits as well as death and disability benefits. Covered employees hired before January 1, 2011 (Tier 1), attaining the age of 50 or older with 20 or more years of creditable service are entitled to receive an annual retirement benefit of ½ of the salary attached to the rank held on the last day of service, or for one year prior to the last day, whichever is greater. The annual benefit shall be increased by 2.5 percent of such salary for each additional year of service over 20 years up to 30 years, to a maximum of 75 percent of such salary. Employees with at least eight years but less than 20 years of credited service may retire at or after age 60 and receive a reduced benefit. The monthly benefit of a police officer who retired with 20 or more years of service after January 1, 1977 shall be increased annually, following the first anniversary date of retirement and be paid upon reaching the age of at least 55 years, by 3 percent of the original pension and 3 percent compounded annually thereafter.

VILLAGE OF PALOS PARK, ILLINOIS

Notes to the Financial Statements April 30, 2023

NOTE 4 – OTHER INFORMATION – Continued

EMPLOYEE RETIREMENT SYSTEM – DEFINED BENEFIT PENSION PLANS – Continued

Police Pension Plan – Continued

Plan Descriptions – Continued

Benefits Provided – Continued. Covered employees hired on or after January 1, 2011 (Tier 2), attaining the age of 55 or older with 10 or more years of creditable service are entitled to receive an annual retirement benefit equal to the average monthly salary obtained by dividing the total salary of the police officer during the 48 consecutive months of service within the last 60 months of service in which the total salary was the highest by the number of months of service in that period. Police officer salary for the pension purposes is capped at \$106,800, plus the lesser of ½ of the annual change in the Consumer Price Index or 3 percent compounded. The annual benefit shall be increased by 2.5 percent of such a salary for each additional year of service over 20 years up to 30 years to a maximum of 75 percent of such salary. Employees with at least 10 years may retire at or after age 50 and receive a reduced benefit (i.e., ½ percent for each month under 55). The monthly benefit of a Tier 2 police officer shall be increased annually at age 60 on the January 1st after the police officer retires, or the first anniversary of the pension starting date, whichever is later. Noncompounding increases occur annually, each January thereafter. The increase is the lesser of 3 percent or ½ of the change in the Consumer Price Index for the preceding calendar year.

Contributions. Covered employees are required to contribute 9.91% of their base salary to the Police Pension Plan. If an employee leaves covered employment with less than 20 years of service, accumulated employee contributions may be refunded without accumulated interest. The Village is required to contribute the remaining amounts necessary to finance the plan and the administrative costs as actuarially determined by an enrolled actuary. However, effective January 1, 2011, ILCS requires the Village to contribute a minimum amount annually calculated using the projected unit credit actuarial cost method that will result in the funding of 90% of the past service cost by the year 2040. For the year-ended April 30, 2023, the Village's contribution was 52.40% of covered payroll.

Concentrations At year-end, the Police Pension Plan does not have any investments over 5 percent of the net position (other than investments issued or explicitly guaranteed by the U.S. government and investments in mutual funds, external investment pools, and other pooled investments).

VILLAGE OF PALOS PARK, ILLINOIS

Notes to the Financial Statements April 30, 2023

NOTE 4 – OTHER INFORMATION – Continued

EMPLOYEE RETIREMENT SYSTEM – DEFINED BENEFIT PENSION PLANS – Continued

Police Pension Plan – Continued

Actuarial Assumptions

The total pension liability was determined by an actuarial valuation performed, as of April 30, 2023, using the following actuarial methods and assumptions:

Actuarial Cost Method	Entry Age Normal
Asset Valuation Method	Fair Value
Actuarial Assumptions	
Interest Rate	6.75%
Salary Increases	2.25% - 20.50%
Cost of Living Adjustments	3.25%
Inflation	2.25%

Mortality rates were based on Sex Distinct Raw Rates as developed in the Pub-2010(A) Study improved fully generationally using MP-2019 Improvement Rates.

Discount Rate

A Single Discount Rate of 5.85% was used to measure the total pension liability, while the prior valuation used 5.50%. The projection of cash flow used to determine this Single Discount Rate assumed that the plan members' contributions will be made at the current contribution rate, and that employer contributions will be made at rates equal to the difference between actuarially determined contribution rates and the member rate. The Single Discount Rate reflects:

1. The long-term expected rate of return on pension plan investments (during the period in which the fiduciary net position is projected to be sufficient to pay benefits), and
2. The tax-exempt municipal bond rate based on an index of 20-year general obligation bonds with an average AA credit rating (which is published by the Federal Reserve) as of the measurement date (to the extent that the contributions for use with the long-term expected rate of return are not met).

For the purpose of the most recent valuation, the expected rate of return on plan investments is 6.75%, the municipal bond rate is 3.53%, and the resulting single discount rate is 5.85%.

VILLAGE OF PALOS PARK, ILLINOIS

**Notes to the Financial Statements
April 30, 2023**

NOTE 4 – OTHER INFORMATION – Continued

EMPLOYEE RETIREMENT SYSTEM – DEFINED BENEFIT PENSION PLANS – Continued

Police Pension Plan – Continued

Discount Rate Sensitivity

The following is a sensitive analysis of the net pension liability to changes in the discount rate. The table below presents the net pension liability of the Village calculated using the discount rate as well as what the Village’s net pension liability would be if it were calculated using a discount rate that is one percentage point lower or one percentage point higher than the current rate:

	1% Decrease (4.85%)	Current Discount Rate (5.85%)	1% Increase (6.85%)
Net Pension Liability	\$ 6,023,758	4,525,723	3,317,003

Changes in the Net Pension Liability

	Total Pension Liability (A)	Plan Fiduciary Net Position (B)	Net Pension Liability (A) - (B)
Balances at April 30, 2022	\$ 8,468,466	4,264,448	4,204,018
Changes for the Year:			
Service Cost	327,411	-	327,411
Interest on the Total Pension Liability	493,518	-	493,518
Changes of Benefit Terms	(11,259)	-	(11,259)
Difference Between Expected and Actual Experience of the Total Pension Liability	656,550	-	656,550
Changes of Assumptions	(474,143)	-	(474,143)
Contributions - Employer	-	486,000	(486,000)
Contributions - Employees	-	89,435	(89,435)
Net Investment Income	-	107,596	(107,596)
Benefit Payments, including Refunds of Employee Contributions	(301,158)	(301,158)	-
Other (Net Transfer)	-	(12,659)	12,659
Net Changes	690,919	369,214	321,705
Balances at April 30, 2023	9,159,385	4,633,662	4,525,723

VILLAGE OF PALOS PARK, ILLINOIS

**Notes to the Financial Statements
April 30, 2023**

NOTE 4 – OTHER INFORMATION – Continued

EMPLOYEE RETIREMENT SYSTEM – DEFINED BENEFIT PENSION PLANS – Continued

Police Pension Plan – Continued

Pension Expense, Deferred Outflows of Resources, and Deferred Inflows of Resources Related to Pensions

For the year ended April 30, 2023, the Village recognized pension expense of \$439,120. At April 30, 2023, the Village reported deferred outflows of resources and deferred inflows of resources related to pensions from the following sources:

	Deferred Outflows of Resources	Deferred Inflows of Resources	Totals
Difference Between Expected and Actual Experience	\$ 575,694	(785,427)	(209,733)
Change in Assumptions	1,485,716	(1,914,989)	(429,273)
Net Difference Between Projected and Actual Earnings on Pension Plan Investments	<u>310,809</u>	-	<u>310,809</u>
Total Deferred Amounts Related to Police Pension	<u><u>2,372,219</u></u>	<u><u>(2,700,416)</u></u>	<u><u>(328,197)</u></u>

Amounts reported as deferred outflows of resources and deferred inflows of resources related to pensions will be recognized in pension expense in future periods as follows:

Fiscal Year	Net Deferred Outflows/ (Inflows) of Resources
2024	\$ 26,198
2025	(13,580)
2026	71,198
2027	(110,898)
2028	(226,708)
Thereafter	<u>(74,407)</u>
Total	<u><u>(328,197)</u></u>

VILLAGE OF PALOS PARK, ILLINOIS

**Notes to the Financial Statements
April 30, 2023**

NOTE 4 – OTHER INFORMATION – Continued

OTHER POST-EMPLOYMENT BENEFITS

General Information about the OPEB Plan

Plan Description. The Village’s defined benefit OPEB plan, Retiree Benefits Plan (RBP), provides OPEB for all permanent full-time general and public safety employees of the Village. RBP is a single-employer defined benefit OPEB plan administered by the Village. Article 11 of the State Compiled Statutes grants the authority to establish and amend the benefit terms and financing requirements to the Village Council. No assets are accumulated in a trust that meets the criteria in paragraph 4 of Statement 75.

Benefits Provided. RBP provides healthcare benefits for retirees and their dependents. The benefit terms provide for the individual to pay the entire cost of health insurance premiums for non-Medicare eligible retirees and supplemental health insurance premiums for Medicare-eligible retirees.

Plan Membership. As of April 30, 2023, the measurement date, the following employees were covered by the benefit terms:

Inactive Plan Members Currently Receiving Benefits	-
Inactive Plan Members Entitled to but not yet Receiving Benefits	-
Active Plan Members	<u>30</u>
Total	<u><u>30</u></u>

Total OPEB Liability

The Village’s total OPEB liability was measured as of April 30, 2023 and was determined by an actuarial valuation as of that date.

VILLAGE OF PALOS PARK, ILLINOIS

Notes to the Financial Statements April 30, 2023

NOTE 4 – OTHER INFORMATION – Continued

OTHER POST-EMPLOYMENT BENEFITS – Continued

Total OPEB Liability – Continued

Actuarial Assumptions and Other Inputs. The total OPEB liability in the April 30, 2023 actuarial valuation was determined using the following actuarial assumptions and other inputs, applied to all periods included in the measurement, unless otherwise specified:

Inflation	2.25%
Salary Increases	2.75%
Discount Rate	3.53%
Healthcare Cost Trend Rates	7.40% for PPO plans for 2023, decreasing to an ultimate rate of 5.00% for 2033 and later years. 7.00% for HMO plans for 2023, decreasing to an ultimate rate of 5.00% for 2033 and later years. 7.70% for HSA plans for 2023, decreasing to an ultimate rate of 5.00% for 2033 and later years.
Retirees' Share of Benefit-Related Costs	100% of projected health insurance premiums for retirees

The discount rate was based on a combination of the expected long-term rate of return on plan investments and the municipal bond rate.

Mortality rates were based on the PubS-2010(A) improved to 2017 fully generationally using MP-2019 improvement rates.

Change in the Total OPEB Liability

	<u>Total OPEB Liability</u>
Balance at April 30, 2022	\$ 221,138
Changes for the Year:	
Service Cost	7,287
Interest on the Total OPEB Liability	6,865
Changes of Benefit Terms	-
Difference Between Expected and Actual Experience	14,979
Changes of Assumptions or Other Inputs	(8,918)
Benefit Payments	<u>(14,577)</u>
Net Changes	<u>5,636</u>
Balance at April 30, 2023	<u>226,774</u>

VILLAGE OF PALOS PARK, ILLINOIS

Notes to the Financial Statements April 30, 2023

NOTE 4 – OTHER INFORMATION – Continued

OTHER POST-EMPLOYMENT BENEFITS – Continued

Sensitivity of the Total OPEB Liability to Changes in the Discount Rate

The discount rate used to measure the total pension liability was 3.53%, while the prior valuation used 3.21%. The following presents the total OPEB liability, calculated using the discount rate, as well as what the total OPEB liability would be if it were calculated using a discount rate that is one percentage point lower or one percentage point higher:

	1% Decrease (2.53%)	Current Discount Rate (3.53%)	1% Increase (4.53%)
Total OPEB Liability	\$ 245,050	226,774	209,811

Sensitivity of the Total OPEB Liability to Changes in the Healthcare Cost Trend Rates

The following presents the total OPEB liability, calculated using varied Healthcare Trend Rates, as well as what the total OPEB liability would be if it were calculated using Healthcare Trend Rates that is one percentage point lower or one percentage point higher:

	1% Decrease (Varies)	Healthcare Cost Trend Rates (Varies)	1% Increase (Varies)
Total OPEB Liability	\$ 201,341	226,774	256,543

OPEB Expense and Deferred Outflows of Resources and Deferred Inflows of Resources Related to OPEB

For the year ended April 30, 2023, the Village recognized OPEB expense of \$20,213. Per GASB Statement No. 75, under the Alternative Measurement Method, changes in Total OPEB Liability are immediately recognized as expense, resulting in no deferred outflows of resources or deferred inflows of resources related to OPEB.

REQUIRED SUPPLEMENTARY INFORMATION

Required supplementary information includes financial information and disclosures that are required by the GASB but are not considered a part of the basic financial statements. Such information includes:

- Schedule of Employer Contributions
 - Illinois Municipal Retirement Fund
 - Illinois Municipal Retirement Fund - Sheriff's Law Enforcement Personnel
 - Police Pension Fund

- Schedule of Changes in the Employer's Net Pension Liability/(Asset)
 - Illinois Municipal Retirement Fund
 - Illinois Municipal Retirement Fund - Sheriff's Law Enforcement Personnel
 - Police Pension Fund

- Schedule of Investment Returns
 - Police Pension Fund

- Schedule of Changes in the Employer's Total OPEB Liability
 - Retiree Benefits Plan

- Budgetary Comparison Schedule
 - General Fund
 - Local Municipal Gas Tax – Special Revenue Fund

Notes to the Required Supplementary Information

Budgetary Information – Budgets are adopted on a basis consistent with generally accepted accounting principles.

VILLAGE OF PALOS PARK, ILLINOIS

Illinois Municipal Retirement Fund

Required Supplementary Information

Schedule of Employer Contributions

April 30, 2023

Fiscal Year	Actuarially Determined Contribution	Contributions in Relation to the Actuarially Determined Contribution	Contribution Excess/ (Deficiency)	Covered Payroll	Contributions as a Percentage of Covered Payroll
2016	\$ 183,004	\$ 183,004	\$ -	\$ 1,419,733	12.89%
2017	188,769	187,792	(977)	1,450,955	12.94%
2018	177,511	177,511	-	1,465,900	12.11%
2019	174,429	174,429	-	1,481,166	11.78%
2020	172,645	172,645	-	1,557,213	11.09%
2021	174,958	174,958	-	1,629,021	10.74%
2022	168,238	168,238	-	1,489,316	11.30%
2023	137,779	137,779	-	1,550,407	8.89%

Notes to the Required Supplementary Information:

Actuarial Cost Method	Entry Age Normal
Amortization Method	Level % Pay (Closed)
Remaining Amortization Period	21 Years
Asset Valuation Method	5-Year Smoothed Fair Value
Inflation	2.25%
Salary Increases	2.85% to 13.75%, Including Inflation
Investment Rate of Return	7.25%
Retirement Age	See the Notes to the Financial Statements
Mortality	For non-disabled retirees, the Pub-2010, Amount-Weighted, below-median income, General, Retiree, Male (adjusted 106%) and Female (adjusted 105%) tables, and future mortality improvements projected using scale MP-2020. For disabled retirees, the Pub-2010, Amount-Weighted, below-median income, General, Disabled Retiree, Male and Female (both unadjusted) tables, and future mortality improvements projected using scale MP-2020. For active members, the Pub-2010, Amount-Weighted, below-median income, General, Employee, Male and Female (both unadjusted) tables, and future mortality improvements projected using scale MP-2020.

Note: This schedule is intended to show information for ten years. Information for additional years will be displayed as it becomes available.

VILLAGE OF PALOS PARK, ILLINOIS

Illinois Municipal Retirement Fund - Sheriff's Law Enforcement Personnel

Required Supplementary Information

Schedule of Employer Contributions

April 30, 2023

Fiscal Year	Actuarially Determined Contribution	Contributions in Relation to the Actuarially Determined Contribution	Contribution Excess/ (Deficiency)	Covered Payroll	Contributions as a Percentage of Covered Payroll
2016	\$ 19,269	\$ 19,269	\$ -	\$ 116,504	16.54%
2017	20,362	20,362	-	119,217	17.08%
2018	20,256	20,256	-	123,123	16.45%
2019	20,736	20,736	-	126,200	16.43%
2020	22,959	22,959	-	134,335	17.09%
2021	22,999	22,999	-	130,076	17.68%
2022	21,757	21,757	-	135,032	16.11%
2023	17,986	17,986	-	139,084	12.93%

Notes to the Required Supplementary Information:

Actuarial Cost Method	Entry Age Normal
Amortization Method	Level % Pay (Closed)
Remaining Amortization Period	21 Years
Asset Valuation Method	5-Year Smoothed Fair Value
Inflation	2.25%
Salary Increases	2.85% to 13.75%, Including Inflation
Investment Rate of Return	7.25%
Retirement Age	See the Notes to the Financial Statements
Mortality	For non-disabled retirees, the Pub-2010, Amount-Weighted, below-median income, General, Retiree, Male (adjusted 106%) and Female (adjusted 105%) tables, and future mortality improvements projected using scale MP-2020. For disabled retirees, the Pub-2010, Amount-Weighted, below-median income, General, Disabled Retiree, Male and Female (both unadjusted) tables, and future mortality improvements projected using scale MP-2020. For active members, the Pub-2010, Amount-Weighted, below-median income, General, Employee, Male and Female (both unadjusted) tables, and future mortality improvements projected using scale MP-2020.

Note: This schedule is intended to show information for ten years. Information for additional years will be displayed as it becomes available.

VILLAGE OF PALOS PARK, ILLINOIS

Police Pension Fund

Required Supplementary Information

Schedule of Employer Contributions

April 30, 2023

Fiscal Year	Actuarially Determined Contribution	Contributions* in Relation to the Actuarially Determined Contribution	Contribution Excess/ (Deficiency)	Covered Payroll	Contributions as a Percentage of Covered Payroll
2015	\$ 173,069	\$ 175,000	\$ 1,931	\$ 645,111	27.13%
2016	175,000	200,000	25,000	762,167	26.24%
2017	270,351	200,000	(70,351)	628,629	31.82%
2018	343,328	250,000	(93,328)	664,715	37.61%
2019	313,958	250,000	(63,958)	815,769	30.65%
2020	372,057	325,000	(47,057)	850,714	38.20%
2021	403,962	335,000	(68,962)	829,232	40.40%
2022	463,841	414,000	(49,841)	864,089	47.91%
2023	485,566	486,000	434	927,542	52.40%

Notes to the Required Supplementary Information:

Actuarial Cost Method	Entry Age Normal
Amortization Method	Level % Pay (Closed)
Remaining Amortization Period	17 Years
Asset Valuation Method	5-Year Smoothed Fair Value
Inflation	2.25%
Salary Increases	3.25%
Investment Rate of Return	6.00%
Retirement Age	50-70
Mortality	Pub-2010 adjusted for plan status, demographics, and Illinois Public Pension data

Note: This schedule is intended to show information for ten years. Information for additional years will be displayed as it becomes available.

*Village contributions have exceeded the Statutory minimum contribution requirements.

VILLAGE OF PALOS PARK, ILLINOIS

Illinois Municipal Retirement Fund

Required Supplementary Information

Schedule of Changes in the Employer's Net Pension Liability/(Asset)

April 30, 2023

	2016	2017
Total Pension Liability		
Service Cost	\$ 157,935	166,212
Interest	513,332	536,775
Differences Between Expected and Actual Experience	(31,948)	390,587
Change of Assumptions	8,402	(26,814)
Benefit Payments, Including Refunds of Member Contributions	(401,684)	(398,967)
Net Change in Total Pension Liability	246,037	667,793
Total Pension Liability - Beginning	6,984,598	6,984,598
Total Pension Liability - Ending	7,230,635	7,652,391
Plan Fiduciary Net Position		
Contributions - Employer	\$ 183,004	187,792
Contributions - Members	72,845	65,716
Net Investment Income	30,009	416,086
Benefit Payments, Including Refunds of Member Contributions	(401,684)	(398,967)
Administrative Expense	68,641	125,998
Net Change in Plan Fiduciary Net Position	(47,185)	396,625
Plan Net Position - Beginning	6,079,999	6,032,814
Plan Net Position - Ending	6,032,814	6,429,439
Employer's Net Pension Liability/(Asset)	\$ 1,197,821	1,222,952
Plan Fiduciary Net Position as a Percentage of the Total Pension Liability	83.43%	84.02%
Covered Payroll	\$ 1,419,733	1,450,955
Employer's Net Pension Liability/(Asset) as a Percentage of Covered Payroll	84.37%	84.29%

Note: This schedule is intended to show information for ten years. Information for additional years will be displayed as it becomes available.

Changes of Assumptions. Changes in assumptions related to the discount rate were made in 2016 through 2018 and 2020. Changes in assumptions related to the demographics were made in 2017.

2018	2019	2020	2021	2022	2023
163,102	153,547	160,736	163,686	136,714	140,629
571,830	564,053	596,796	618,326	627,256	662,998
(45,873)	113,272	74,115	34,733	170,745	117,708
(263,489)	222,637	-	(99,360)	-	-
(406,483)	(425,046)	(442,119)	(471,455)	(501,080)	(508,007)
19,087	628,463	389,528	245,930	433,635	413,328
7,652,391	7,671,478	8,299,941	8,689,469	8,935,399	9,369,034
7,671,478	8,299,941	8,689,469	8,935,399	9,369,034	9,782,362
171,645	182,908	158,540	176,935	178,104	146,534
64,475	66,432	68,141	64,366	66,130	70,645
1,181,987	(420,518)	1,314,892	1,143,247	1,522,313	(1,294,246)
(406,483)	(425,046)	(442,119)	(471,455)	(501,080)	(508,007)
(216,430)	169,978	43,736	130,251	74,517	47,215
795,194	(426,246)	1,143,190	1,043,344	1,339,984	(1,537,859)
6,429,439	7,224,633	6,798,387	7,941,577	8,984,921	10,324,905
7,224,633	6,798,387	7,941,577	8,984,921	10,324,905	8,787,046
446,845	1,501,554	747,892	(49,522)	(955,871)	995,316
94.18%	81.91%	91.39%	100.55%	110.20%	89.83%
1,432,772	1,476,259	1,514,235	1,430,351	1,463,467	1,437,326
31.19%	101.71%	49.39%	(3.46%)	(65.32%)	69.25%

VILLAGE OF PALOS PARK, ILLINOIS

Illinois Municipal Retirement Fund - Sheriff's Law Enforcement Personnel

Required Supplementary Information

Schedule of Changes in the Employer's Net Pension Liability/(Asset)

April 30, 2023

	2016	2017
Total Pension Liability		
Service Cost	\$ 22,925	22,956
Interest	38,090	48,785
Differences Between Expected and Actual Experience	82,166	(121,692)
Change of Assumptions	2,613	(4,883)
Net Change in Total Pension Liability	145,794	(54,834)
Total Pension Liability - Beginning	498,443	644,237
Total Pension Liability - Ending	644,237	589,403
Plan Fiduciary Net Position		
Contributions - Employer	\$ 19,269	20,362
Contributions - Members	8,738	8,941
Net Investment Income	2,289	40,231
Administrative Expense	83,130	(112,148)
Net Change in Plan Fiduciary Net Position	113,426	(42,614)
Plan Net Position - Beginning	443,726	557,152
Plan Net Position - Ending	557,152	514,538
Employer's Net Pension Liability/(Asset)	\$ 87,085	74,865
Plan Fiduciary Net Position as a Percentage of the Total Pension Liability	86.48%	87.30%
Covered Payroll	\$ 116,504	119,217
Employer's Net Pension Liability/(Asset) as a Percentage of Covered Payroll	74.75%	62.80%

Note: This schedule is intended to show information for ten years. Information for additional years will be displayed as it becomes available.

Changes of Assumptions. Changes in assumptions related to the discount rate were made in 2016 through 2018 and 2020. Changes in assumptions related to the demographics were made in 2017.

2018	2019	2020	2021	2022	2023
23,049	23,205	22,735	23,721	21,398	22,845
45,070	50,209	54,957	58,150	61,912	65,295
(8,779)	(6,097)	(34,144)	(43,898)	(37,365)	(34,739)
9,106	21,491	-	15,078	-	-
68,446	88,808	43,548	53,051	45,945	53,401
589,403	657,849	746,657	790,205	843,256	889,201
657,849	746,657	790,205	843,256	889,201	942,602
20,175	20,442	21,415	23,190	23,064	19,221
9,165	9,394	9,629	9,711	10,028	10,326
74,211	(9,368)	96,370	93,398	126,461	(75,796)
(2,317)	670	(2,392)	1,091	(5,629)	(3,975)
101,234	21,138	125,022	127,390	153,924	(50,224)
514,538	615,772	636,910	761,932	889,322	1,043,246
615,772	636,910	761,932	889,322	1,043,246	993,022
42,077	109,747	28,273	(46,066)	(154,045)	(50,420)
93.60%	85.30%	96.42%	105.46%	117.32%	105.35%
122,198	125,252	128,383	129,476	133,707	137,681
34.43%	87.62%	22.02%	(35.58%)	(115.21%)	(36.62%)

VILLAGE OF PALOS PARK, ILLINOIS

Police Pension Fund

**Required Supplementary Information
Schedule of Changes in the Employer's Net Pension Liability
April 30, 2023**

	2015	2016
Total Pension Liability		
Service Cost	\$ 198,253	208,166
Interest	290,630	312,935
Changes in Benefit Terms	-	-
Differences Between Expected and Actual Experience	-	139,203
Change of Assumptions	-	500,727
Benefit Payments, Including Refunds of Member Contributions	(115,751)	(118,504)
Net Change in Total Pension Liability	373,132	1,042,527
Total Pension Liability - Beginning	4,901,706	5,274,838
Total Pension Liability - Ending	5,274,838	6,317,365
Plan Fiduciary Net Position		
Contributions - Employer	175,000	200,000
Contributions - Members	63,574	74,670
Net Investment Income	75,014	49,037
Benefit Payments, Including Refunds of Member Contributions	(115,751)	(118,504)
Administrative Expense	-	(1,642)
Net Change in Plan Fiduciary Net Position	197,837	203,561
Plan Net Position - Beginning	2,131,652	2,329,489
Plan Net Position - Ending	2,329,489	2,533,050
Employer's Net Pension Liability	2,945,349	3,784,315
Plan Fiduciary Net Position as a Percentage of the Total Pension Liability	44.16%	40.10%
Covered Payroll	\$ 645,111	762,167
Employer's Net Pension Liability as a Percentage of Covered Payroll	456.56%	496.52%

Note: This schedule is intended to show information for ten years. Information for additional years will be displayed as it becomes available.

2017	2018	2019	2020	2021	2022	2023
251,198	266,270	237,104	264,252	341,269	470,506	327,411
374,757	391,218	397,276	414,920	420,852	402,080	493,518
-	-	-	116,245	-	-	(11,259)
26,392	(454,778)	(148,438)	(50,678)	(291,127)	(577,065)	656,550
(218,530)	590,072	(163,568)	908,814	1,452,629	(1,912,575)	(474,143)
(142,868)	(176,031)	(185,283)	(191,203)	(372,797)	(289,812)	(301,158)
290,949	616,751	137,091	1,462,350	1,550,826	(1,906,866)	690,919
6,317,365	6,608,314	7,225,065	7,362,156	8,824,506	10,375,332	8,468,466
6,608,314	7,225,065	7,362,156	8,824,506	10,375,332	8,468,466	9,159,385
200,000	250,000	250,000	325,000	335,000	414,000	486,000
75,391	65,873	77,130	84,306	82,177	85,149	89,435
110,855	108,930	176,722	40,642	696,544	(264,654)	107,596
(142,868)	(176,031)	(185,283)	(191,203)	(372,797)	(289,812)	(301,158)
(1,380)	(1,856)	(1,455)	(4,319)	(5,785)	(8,878)	(12,659)
241,998	246,916	317,114	254,426	735,139	(64,195)	369,214
2,533,050	2,775,048	3,021,964	3,339,078	3,593,504	4,328,643	4,264,448
2,775,048	3,021,964	3,339,078	3,593,504	4,328,643	4,264,448	4,633,662
3,833,266	4,203,101	4,023,078	5,231,002	6,046,689	4,204,018	4,525,723
41.99%	41.83%	45.35%	40.72%	41.72%	50.36%	50.59%
628,629	664,715	815,769	850,714	829,232	864,089	927,542
609.78%	632.32%	493.16%	614.90%	729.19%	486.53%	487.93%

VILLAGE OF PALOS PARK, ILLINOIS

Police Pension Fund

Required Supplementary Information

Schedule of Investment Returns

April 30, 2023

Fiscal Year	Annual Money- Weighted Rate of Return, Net of Investment Expense
2015	3.62%
2016	2.07%
2017	4.25%
2018	3.94%
2019	5.92%
2020	(4.96%)
2021	19.89%
2022	(6.11%)
2023	6.43%

Note: This schedule is intended to show information for ten years. Information for additional years will be displayed as it becomes available.

VILLAGE OF PALOS PARK, ILLINOIS

Retiree Benefits Plan

**Required Supplementary Information
Schedule of Changes in the Employer's Total OPEB Liability
April 30, 2023**

See Following Page

VILLAGE OF PALOS PARK, ILLINOIS

Retiree Benefits Plan

**Required Supplementary Information
Schedule of Changes in the Employer's Total OPEB Liability
April 30, 2023**

	<u>2019</u>
Total OPEB Liability	
Service Cost	\$ 9,273
Interest	8,193
Changes in Benefit Terms	-
Differences Between Expected and Actual Experience	-
Change of Assumptions or Other Inputs	3,621
Benefit Payments	<u>(7,401)</u>
Net Change in Total OPEB Liability	13,686
Total OPEB Liability - Beginning	<u>210,075</u>
Total OPEB Liability - Ending	<u><u>223,761</u></u>
Covered-Employee Payroll	\$ 2,267,478
Total OPEB Liability as a Percentage of Covered-Employee Payroll	9.87%

Changes of Assumptions. Changes in assumptions related to the discount rate were made in 2019 through 2023.

No assets are accumulated in a trust that meets the criteria in paragraph 4 of Statement 75.

Notes:

This schedule is intended to show information for ten years. Information for additional years will be displayed as it becomes available. The Village implemented GASB 74/75 starting in fiscal year April 30, 2019.

2020	2021	2022	2023
9,819	11,760	8,733	7,287
8,236	6,478	5,796	6,865
-	-	-	-
-	(19,567)	-	14,979
33,197	19,506	(41,958)	(8,918)
(12,845)	(18,208)	(13,570)	(14,577)
38,407	(31)	(40,999)	5,636
223,761	262,168	262,137	221,138
262,168	262,137	221,138	226,774
2,556,338	2,458,250	2,376,511	2,548,253
10.26%	10.66%	9.31%	8.90%

VILLAGE OF PALOS PARK, ILLINOIS

General Fund

**Schedule of Revenues, Expenditures and Changes in Fund Balance - Budget and Actual
For the Fiscal Year Ended April 30, 2023
(with Comparative Actual Amounts for the Fiscal Year Ended April 30, 2022)**

	4/30/23		Variance Over (Under)	4/30/22
	Original and Final Budget	Actual		Actual
Revenues				
Taxes	\$ 2,344,441	2,368,367	23,926	2,286,079
Intergovernmental	2,184,680	2,777,782	593,102	1,933,015
Licenses and Permits	409,102	380,584	(28,518)	436,586
Charges for Services	152,190	190,437	38,247	140,380
Fines and Forfeitures	77,578	49,432	(28,146)	62,430
Investment Income	5,110	146,916	141,806	4,394
Miscellaneous	418,951	518,252	99,301	480,933
Total Revenues	<u>5,592,052</u>	<u>6,431,770</u>	<u>839,718</u>	<u>5,343,817</u>
Expenditures				
General Government	610,795	570,275	(40,520)	537,384
Public Safety	2,704,713	2,721,638	16,925	2,460,217
Public Works	665,941	610,911	(55,030)	604,692
Building and Public Grounds	686,796	577,195	(109,601)	514,735
Culture and Recreation	325,463	240,842	(84,621)	282,022
Capital Outlay	224,818	114,361	(110,457)	115,359
Total Expenditures	<u>5,218,526</u>	<u>4,835,222</u>	<u>(383,304)</u>	<u>4,514,409</u>
Excess (Deficiency) of Revenues Over (Under) Expenditures	<u>373,526</u>	<u>1,596,548</u>	<u>1,223,022</u>	<u>829,408</u>
Other Financing Sources (Uses)				
Transfers In	6,475	-	(6,475)	-
Transfers Out	(54,575)	(259,476)	(204,901)	(44,580)
	<u>(48,100)</u>	<u>(259,476)</u>	<u>(211,376)</u>	<u>(44,580)</u>
Net Change in Fund Balance	<u>325,426</u>	<u>1,337,072</u>	<u>1,011,646</u>	<u>784,828</u>
Fund Balance - Beginning		<u>2,827,162</u>		<u>2,042,334</u>
Fund Balance - Ending		<u>4,164,234</u>		<u>2,827,162</u>

VILLAGE OF PALOS PARK, ILLINOIS

Local Municipal Gas Tax - Special Revenue Fund

**Schedule of Revenues, Expenditures and Changes in Fund Balance - Budget and Actual
For the Fiscal Year Ended April 30, 2023
(with Comparative Actual Amounts for the Fiscal Year Ended April 30, 2022)**

	4/30/23		Variance Over (Under)	4/30/22
	Original and Final Budget	Actual		Actual
Revenues				
Intergovernmental				
Local Municipal Gas Tax	\$ 198,507	156,325	(42,182)	203,145
Investment Income	500	36,220	35,720	231
Total Revenues	<u>199,007</u>	<u>192,545</u>	<u>(6,462)</u>	<u>203,376</u>
Expenditures				
General Government				
Other Contractual Services	-	3,227	3,227	-
Capital Outlay	1,000,000	582,530	(417,470)	-
Debt Service				
Interest and Fiscal Charges	-	-	-	72,654
Total Expenditures	<u>1,000,000</u>	<u>585,757</u>	<u>(414,243)</u>	<u>72,654</u>
Excess (Deficiency) of Revenues Over (Under) Expenditures	<u>(800,993)</u>	<u>(393,212)</u>	<u>407,781</u>	<u>130,722</u>
Other Financing (Uses)				
Debt Issuance	-	-	-	3,000,000
Premium on Debt Issuance	-	-	-	103,939
Transfers In	-	-	-	152,916
Transfers Out	(210,674)	(212,723)	(2,049)	-
	<u>(210,674)</u>	<u>(212,723)</u>	<u>(2,049)</u>	<u>3,256,855</u>
Net Change in Fund Balance	<u>(1,011,667)</u>	<u>(605,935)</u>	<u>405,732</u>	<u>3,387,577</u>
Fund Balance - Beginning		<u>3,387,577</u>		<u>-</u>
Fund Balance - Ending		<u><u>2,781,642</u></u>		<u><u>3,387,577</u></u>

OTHER SUPPLEMENTARY INFORMATION

Other supplementary information includes financial statements and schedules not required by the GASB, nor a part of the basic financial statements, but are presented for purposes of additional analysis.

Such statements and schedules include:

- Budgetary Comparison Schedules – Major Governmental Funds
- Combining Statements – Nonmajor Governmental Funds
- Budgetary Comparison Schedules – Nonmajor Governmental Funds
- Budgetary Comparison Schedules – Major Enterprise Funds
- Budgetary Comparison Schedule – Nonmajor Enterprise Fund
- Budgetary Comparison Schedule – Pension Trust Fund
- Combining Statements – Custodial Funds Funds
- Consolidated Year-End Financial Report

INDIVIDUAL FUND DESCRIPTIONS

GENERAL FUND

The General Fund is used to account for all financial resources except those required to be accounted for in another fund.

SPECIAL REVENUE FUNDS

Special revenue funds are used to account for the proceeds of specific revenue sources (other than fiduciary funds or capital project funds) that are legally restricted to expenditure for specified purposes.

Local Municipal Gas Tax Fund

The Local Municipal Gas Tax Fund is used to account for the operation of street maintenance and related capital projects. Financing is provided from the Village's local 3¢ gas tax.

Motor Fuel Tax Fund

The Motor Fuel Tax Fund is used to account for the operation of street maintenance programs and capital projects as authorized by the Illinois Department of Transportation. Financing is provided from the Village's share of gasoline taxes.

Police Forfeiture Fund

The Police Forfeiture Fund is used to account for seized assets confiscated by the Palos Park Police Department. These resources, which are restricted by federal regulations, can help finance specific police expenditures related to education, interdiction and training focused on the reduction of substance abuse.

Exaction Fee Fund

The Exaction Fee Fund is used to account for charges for construction (and the impact of construction) that offset costs carried by the Village and other taxing bodies because of increased demand for services. Exaction fees received are intended to be spent on debt service related to transportation or recreation improvements. The Village, however, also receives exaction fees to support both grammar and high schools and the library. Fees received are forwarded directly to these organizations annually.

Fine Arts Fund

The Fine Arts Fund is used to account for a Fine Arts Committee, which is generally self-sufficient in operation. Fine Arts activities provide residents with meaningful, celebrated events related to the Arts and Humanities.

Land Acquisition and Recreation Fund

The Land Acquisition and Recreation Fund is used to account for the acquisition and preservation of open lands that enhance the natural setting.

INDIVIDUAL FUND DESCRIPTIONS

DEBT SERVICE FUNDS

Debt Service Funds are used to account for the accumulation of resources for, and the payment of, general long-term debt principal and interest.

2022A Bond Fund

The Debt Service Fund is used to accumulate monies for the Village's general obligation alternate revenue source bonds, Series 2022A, for payment of the principal and interest on governmental debt (non-proprietary). Local resources are transferred from the Local Municipal Gas Tax fund or the 1/2% Sales Tax Fund to finance the annual debt service payment requirements.

CAPITAL PROJECTS FUNDS

Capital Projects Funds are used to account for all resources used for the acquisition of capital facilities by a governmental unit except those financed by proprietary funds.

Capital Improvements Fund

The Capital Improvement Fund is used to account for the accumulation of resources to be used for the replacement of Village vehicles, equipment, buildings and land improvements.

1/2% Sales Tax Fund

The 1/2% Sales Tax Fund is used to account for the proceeds of non-home rule sales tax.

ENTERPRISE FUNDS

Enterprise Funds are used to account for operations that are financed and operated in a manner similar to private business enterprises where the intent is that costs of providing goods or services to the general public on a continuing basis be financed or recovered primarily through user charges; or where it has been decided that periodic determination of revenues earned, expenses incurred and/or net income is appropriate for capital maintenance, public policy, management control, accountability or other purpose.

Water Fund

The Water Fund is used to account for the provisions of water to the residents of the Village. All activities necessary to provide such services are accounted for in this fund, including, but not limited to, administration, operations, maintenance, financing and related debt services and billing and collection.

INDIVIDUAL FUND DESCRIPTIONS

ENTERPRISE FUNDS – Continued

Sewer Maintenance Fund

The Sewer Maintenance Fund is used to account for the provisions of sanitary sewer services to the residents of the Village. All activities necessary to provide such services are accounted for in this fund, including, but not limited to, administration, operations, maintenance, financing and related debt services and billing and collection.

Refuse and Recycling Fund

The Refuse and Recycling Fund is used to account for the provisions of refuse and recycling services to the residents of the Village. All activities necessary to provide such services are accounted for in this fund, including, but not limited to, administration, operations, maintenance, financing and related debt services and billing and collection.

Commuter Parking Lot Fund

The Commuter Parking Lot Fund is used to account for the provisions of public parking services. All activities are accounted for in this fund, including, but not limited to, administration, operations, capital construction, financing, and revenue collection.

TRUST AND CUSTODIAL FUNDS

PENSION TRUST FUND

Police Pension Fund

The Police Pension Fund is used to account for the accumulation of resources to be used for retirement annuity payments to employees on the police force at appropriate amounts and times in the future. Resources are contributed by employees at rates fixed by law and by the Village at amounts determined by an annual actuarial study.

CUSTODIAL FUNDS

Special Assessment Funds

The Special Assessment Funds are used to account for the accumulation of resources and payment of principal and interest on non-commitment special assessment bonds.

VILLAGE OF PALOS PARK, ILLINOIS

General Fund

Schedule of Revenues - Budget and Actual

For the Fiscal Year Ended April 30, 2023

(with Comparative Actual Amounts for the Fiscal Year Ended April 30, 2022)

	4/30/23		Variance Over (Under)	4/30/22 Actual
	Original and Final Budget	Actual		
Taxes				
Property	\$ 1,578,387	1,545,511	(32,876)	1,586,067
Utility	406,678	440,548	33,870	434,069
Other Taxes	359,376	382,308	22,932	265,943
Total Taxes	2,344,441	2,368,367	23,926	2,286,079
Intergovernmental				
State Sales Tax	1,146,479	1,296,303	149,824	1,187,419
State Income Tax	636,870	791,573	154,703	700,890
Replacement Tax	18,204	37,334	19,130	28,481
Grants	383,127	652,572	269,445	16,225
Total Intergovernmental	2,184,680	2,777,782	593,102	1,933,015
Licenses and Permits	409,102	380,584	(28,518)	436,586
Charges for Services	152,190	190,437	38,247	140,380
Fines and Forfeitures	77,578	49,432	(28,146)	62,430
Investment Income	5,110	146,916	141,806	4,394
Miscellaneous				
Fees by Agreement	246,446	229,660	(16,786)	250,461
Miscellaneous	172,505	288,592	116,087	230,472
Total Miscellaneous	418,951	518,252	99,301	480,933
Total Revenues	5,592,052	6,431,770	839,718	5,343,817

VILLAGE OF PALOS PARK, ILLINOIS

General Fund

Schedule of Expenditures - Budget and Actual

For the Fiscal Year Ended April 30, 2023

(with Comparative Actual Amounts for the Fiscal Year Ended April 30, 2022)

	4/30/23		Variance Over (Under)	4/30/22 Actual
	Original and Final Budget	Actual		
General Government				
Administration				
Wages	\$ 302,267	314,518	12,251	295,404
Benefits	99,590	95,411	(4,179)	96,890
Risk Management Insurance	10,282	11,946	1,664	9,660
Legal Fees	46,000	21,600	(24,400)	38,810
Consultants, Engineers and Planners	200	-	(200)	-
Other Contractual Services	54,086	57,517	3,431	56,060
Commodities	57,350	59,192	1,842	45,468
Public Affairs				
Benefits	22,661	-	(22,661)	-
Risk Management Insurance	979	976	(3)	920
Legal Fees	5,000	-	(5,000)	-
Consultants, Engineers and Planners	5,000	-	(5,000)	3,344
Other Contractual Services	13,645	12,942	(703)	10,399
Commodities	5,400	6,037	637	4,705
Finance				
Wages	96,377	98,453	2,076	93,415
Benefits	17,634	16,500	(1,134)	18,421
Risk Management Insurance	3,427	3,415	(12)	3,220
Legal Fees	315	341	26	88
Consultants, Engineers and Planners	49,254	48,613	(641)	50,038
Commodities	3,664	4,044	380	3,314
Other				
Other Contractual Services	6,950	8,035	1,085	3,865
Commodities	-	21	21	-
	800,081	759,561	(40,520)	734,021
Less Administrative Charges	(189,286)	(189,286)	-	(196,637)
Total General Government	610,795	570,275	(40,520)	537,384

VILLAGE OF PALOS PARK, ILLINOIS

General Fund

Schedule of Expenditures - Budget and Actual - Continued

For the Fiscal Year Ended April 30, 2023

(with Comparative Actual Amounts for the Fiscal Year Ended April 30, 2022)

	4/30/23		Variance Over (Under)	4/30/22 Actual
	Original and Final Budget	Actual		
Public Safety				
Wages	\$ 1,540,890	1,582,542	41,652	1,437,596
Benefits	778,093	778,523	430	686,283
Risk Management Insurance	40,149	40,007	(142)	37,720
Legal Fees	35,200	26,804	(8,396)	25,974
Other Contractual Services	171,381	166,082	(5,299)	162,492
Commodities	139,000	127,680	(11,320)	110,152
Total Public Safety	2,704,713	2,721,638	16,925	2,460,217
Public Works				
Wages	304,105	291,190	(12,915)	278,538
Benefits	92,934	80,832	(12,102)	84,096
Risk Management Insurance	10,772	10,734	(38)	10,120
Legal Fees	2,500	90	(2,410)	1,540
Other Contractual Services	201,625	179,708	(21,917)	189,563
Commodities	54,005	48,357	(5,648)	40,835
Total Public Works	665,941	610,911	(55,030)	604,692
Building and Public Grounds				
Building				
Wages	221,726	227,892	6,166	206,711
Benefits	97,781	93,812	(3,969)	87,418
Risk Management Insurance	5,386	5,367	(19)	5,060
Legal Fees	20,000	5,520	(14,480)	6,563
Other Contractual Services	161,054	72,641	(88,413)	80,986
Commodities	8,880	7,883	(997)	5,823
Public Grounds				
Risk Management Insurance	2,938	2,927	(11)	2,760
Other Contractual Services	161,731	146,009	(15,722)	107,177
Commodities	7,300	15,144	7,844	12,237
Total Building and Public Grounds	686,796	577,195	(109,601)	514,735

VILLAGE OF PALOS PARK, ILLINOIS

General Fund

Schedule of Expenditures - Budget and Actual - Continued

For the Fiscal Year Ended April 30, 2023

(with Comparative Actual Amounts for the Fiscal Year Ended April 30, 2022)

	4/30/23		Variance Over (Under)	4/30/22
	Original and Final Budget	Actual		Actual
Culture and Recreation				
Recreation				
Wages	\$ 144,604	95,269	(49,335)	131,611
Benefits	43,210	14,049	(29,161)	41,635
Risk Management Insurance	7,834	7,806	(28)	7,360
Legal Fees	250	68	(182)	-
Other Contractual Services	40,423	38,700	(1,723)	32,565
Commodities	15,892	10,802	(5,090)	9,304
Festivals				
Other Contractual Services	59,950	51,825	(8,125)	48,117
Commodities	13,300	22,323	9,023	11,430
Total Culture and Recreation	325,463	240,842	(84,621)	282,022
Capital Outlay				
Administration	81,960	53,510	(28,450)	19,808
Public Safety	52,000	51,769	(231)	61,450
Building and Public Grounds	90,858	9,082	(81,776)	34,101
Total Capital Outlay	224,818	114,361	(110,457)	115,359
Total Expenditures	5,218,526	4,835,222	(383,304)	4,514,409

VILLAGE OF PALOS PARK, ILLINOIS

Nonmajor Governmental Funds

Combining Balance Sheet

April 30, 2023

	Special Revenue	Debt Service 2022A Bond	Capital Projects	Totals
ASSETS				
Cash and Investments	\$ 595,812	-	1,127,125	1,722,937
Receivables - Net of Allowances				
Sales Tax	-	-	84,068	84,068
Due from Other Governments	17,405	-	-	17,405
Total Assets	613,217	-	1,211,193	1,824,410
LIABILITIES				
Accounts Payable	3,562	-	6,114	9,676
FUND BALANCES				
Restricted	588,959	-	-	588,959
Committed	-	-	1,205,079	1,205,079
Assigned	20,696	-	-	20,696
Total Fund Balances	609,655	-	1,205,079	1,814,734
Total Liabilities and Fund Balances	613,217	-	1,211,193	1,824,410

VILLAGE OF PALOS PARK, ILLINOIS

Nonmajor Governmental Funds

**Combining Statement of Revenues, Expenditures and Changes in Fund Balances
For the Fiscal Year Ended April 30, 2023**

	Special Revenue	Debt Service 2022A Bond	Capital Projects	Totals
Revenues				
Taxes	\$ -	-	359,464	359,464
Intergovernmental	252,506	-	-	252,506
Investment Income	13,671	-	25,607	39,278
Miscellaneous	289	-	-	289
Total Revenues	266,466	-	385,071	651,537
Expenditures				
Public Works	65,692	-	-	65,692
Culture and Recreation	1,934	-	-	1,934
Capital Outlay	-	-	270,231	270,231
Debt Service				
Principal Retirement	40,000	140,000	-	180,000
Interest and Fiscal Charges	8,100	72,723	-	80,823
Total Expenditures	115,726	212,723	270,231	598,680
Excess (Deficiency) of Revenues Over (Under) Expenditures	150,740	(212,723)	114,840	52,857
Other Financing Sources (Uses)				
Transfers In	55,474	212,723	211,376	479,573
Transfers Out	(19,434)	-	-	(19,434)
	36,040	212,723	211,376	460,139
Net Change in Fund Balances	186,780	-	326,216	512,996
Fund Balances - Beginning	422,875	-	878,863	1,301,738
Fund Balances - Ending	609,655	-	1,205,079	1,814,734

VILLAGE OF PALOS PARK, ILLINOIS

Nonmajor Governmental - Special Revenue Funds

Combining Balance Sheet
April 30, 2023

	Motor Fuel Tax	Police Forfeiture	Land Acquisition and Recreation	Exaction Fee	Fine Arts	Totals
ASSETS						
Cash and Investments	\$ 575,116	-	7,374	-	13,322	595,812
Due from Other Governments	17,405	-	-	-	-	17,405
Total Assets	592,521	-	7,374	-	13,322	613,217
LIABILITIES						
Accounts Payable	3,562	-	-	-	-	3,562
FUND BALANCES						
Restricted	588,959	-	-	-	-	588,959
Assigned	-	-	7,374	-	13,322	20,696
Total Fund Balances	588,959	-	7,374	-	13,322	609,655
Total Liabilities and Fund Balances	592,521	-	7,374	-	13,322	613,217

VILLAGE OF PALOS PARK, ILLINOIS

Nonmajor Governmental - Special Revenue Funds

**Combining Statement of Revenues, Expenditures and Changes in Fund Balances
For the Fiscal Year Ended April 30, 2023**

	Motor Fuel Tax	Police Forfeiture	Land Acquisition and Recreation	Exaction Fee	Fine Arts	Totals
Revenues						
Intergovernmental	\$ 252,506	-	-	-	-	252,506
Investment Income	13,668	-	-	-	3	13,671
Miscellaneous	-	-	-	-	289	289
Total Revenues	266,174	-	-	-	292	266,466
Expenditures						
Public Works	65,692	-	-	-	-	65,692
Culture and Recreation	-	-	-	-	1,934	1,934
Debt Service						
Principal Retirement	-	-	40,000	-	-	40,000
Interest and Fiscal Charges	-	-	8,100	-	-	8,100
Total Expenditures	65,692	-	48,100	-	1,934	115,726
Excess (Deficiency) of Revenues Over (Under) Expenditures	200,482	-	(48,100)	-	(1,642)	150,740
Other Financing Sources (Uses)						
Transfers In	-	-	55,474	-	-	55,474
Transfers Out	-	-	-	(19,434)	-	(19,434)
	-	-	55,474	(19,434)	-	36,040
Net Change in Fund Balances	200,482	-	7,374	(19,434)	(1,642)	186,780
Fund Balances - Beginning	388,477	-	-	19,434	14,964	422,875
Fund Balances - Ending	588,959	-	7,374	-	13,322	609,655

VILLAGE OF PALOS PARK, ILLINOIS

Motor Fuel Tax - Special Revenue Fund

**Schedule of Revenues, Expenditures and Changes in Fund Balance - Budget and Actual
For the Fiscal Year Ended April 30, 2023
(with Comparative Actual Amounts for the Fiscal Year Ended April 30, 2022)**

	4/30/23		Variance Over (Under)	4/30/22
	Original and Final Budget	Actual		Actual
Revenues				
Intergovernmental				
Motor Fuel Tax Allotments	\$ 196,637	199,267	2,630	193,224
Grants	53,239	53,239	-	106,479
Investment Income	500	13,668	13,168	353
Total Revenues	<u>250,376</u>	<u>266,174</u>	<u>15,798</u>	<u>300,056</u>
Expenditures				
Public Works				
Commodities	125,500	65,692	(59,808)	48,679
Capital Outlay	-	-	-	425,000
Total Expenditures	<u>125,500</u>	<u>65,692</u>	<u>(59,808)</u>	<u>473,679</u>
Excess (Deficiency) of Revenues Over (Under) Expenditures	124,876	200,482	75,606	(173,623)
Other Financing (Uses)				
Transfers Out	-	-	-	(152,916)
Net Change in Fund Balance	<u>124,876</u>	200,482	<u>75,606</u>	(326,539)
Fund Balance - Beginning		<u>388,477</u>		<u>715,016</u>
Fund Balance - Ending		<u>588,959</u>		<u>388,477</u>

VILLAGE OF PALOS PARK, ILLINOIS

Land Acquisition and Recreation - Special Revenue Fund

**Schedule of Revenues, Expenditures and Changes in Fund Balance - Budget and Actual
For the Fiscal Year Ended April 30, 2023
(with Comparative Actual Amounts for the Fiscal Year Ended April 30, 2022)**

	4/30/23		Variance Over (Under)	4/30/22
	Original and Final Budget	Actual		Actual
Revenues				
Intergovernmental	\$ -	-	-	-
Expenditures				
Debt Service				
Principal Retirement	40,000	40,000	-	35,000
Interest and Fiscal Charges	8,100	8,100	-	9,580
Total Expenditures	48,100	48,100	-	44,580
Excess (Deficiency) of Revenues Over (Under) Expenditures	(48,100)	(48,100)	-	(44,580)
Other Financing Sources				
Transfers In	48,100	55,474	7,374	44,580
Net Change in Fund Balance	<u>-</u>	7,374	<u>7,374</u>	-
Fund Balance - Beginning		<u>-</u>		<u>-</u>
Fund Balance - Ending		<u>7,374</u>		<u>-</u>

VILLAGE OF PALOS PARK, ILLINOIS

2022A Bond - Debt Service Fund

**Schedule of Revenues, Expenditures and Changes in Fund Balance - Budget and Actual
For the Fiscal Year Ended April 30, 2023
(with Comparative Actual Amounts for the Fiscal Year Ended April 30, 2022)**

	4/30/23		Variance Over (Under)	4/30/22 Actual
	Original and Final Budget	Actual		
Revenues				
Intergovernmental	\$ -	-	-	-
Expenditures				
Debt Service				
Principal Retirement	140,000	140,000	-	-
Interest and Fiscal Charges	70,674	72,723	2,049	-
Total Expenditures	210,674	212,723	2,049	-
Excess (Deficiency) of Revenues Over (Under) Expenditures	(210,674)	(212,723)	(2,049)	-
Other Financing Sources				
Transfers In	210,674	212,723	2,049	-
Net Change in Fund Balance	<u>-</u>	-	<u>-</u>	-
Fund Balance - Beginning		<u>-</u>		<u>-</u>
Fund Balance - Ending		<u><u>-</u></u>		<u><u>-</u></u>

VILLAGE OF PALOS PARK, ILLINOIS

Nonmajor Governmental - Capital Projects Funds

Combining Balance Sheet

April 30, 2023

	<u>Capital</u>	<u>1/2% Sales</u>	
	<u>Improvements</u>	<u>Tax</u>	<u>Totals</u>
ASSETS			
Cash and Investments	\$ 272,795	854,330	1,127,125
Receivables - Net of Allowances			
Sales Tax	-	84,068	84,068
Total Assets	<u>272,795</u>	<u>938,398</u>	<u>1,211,193</u>
LIABILITIES			
Accounts Payable	-	6,114	6,114
FUND BALANCES			
Committed	<u>272,795</u>	<u>932,284</u>	<u>1,205,079</u>
Total Liabilities and Fund Balances	<u>272,795</u>	<u>938,398</u>	<u>1,211,193</u>

VILLAGE OF PALOS PARK, ILLINOIS

Nonmajor Governmental - Capital Projects Funds

**Combining Statement of Revenues, Expenditures and Changes in Fund Balances
For the Fiscal Year Ended April 30, 2023**

	Capital Improvements	1/2% Sales Tax	Totals
Revenues			
Taxes	\$ -	359,464	359,464
Investment Income	2,163	23,444	25,607
Total Revenues	2,163	382,908	385,071
Expenditures			
Capital Outlay	37,200	233,031	270,231
Excess (Deficiency) of Revenues Over (Under) Expenditures	(35,037)	149,877	114,840
Other Financing Sources			
Transfers In	211,376	-	211,376
Net Change in Fund Balances	176,339	149,877	326,216
Fund Balances - Beginning	96,456	782,407	878,863
Fund Balances - Ending	272,795	932,284	1,205,079

VILLAGE OF PALOS PARK, ILLINOIS

Capital Improvements - Capital Projects Fund

Schedule of Revenues, Expenditures and Changes in Fund Balance - Budget and Actual

For the Fiscal Year Ended April 30, 2023

(with Comparative Actual Amounts for the Fiscal Year Ended April 30, 2022)

	4/30/23		Variance Over (Under)	4/30/22
	Original and Final Budget	Actual		Actual
Revenues				
Investment Income	\$ 200	2,163	1,963	110
Miscellaneous	-	-	-	20,109
Total Revenues	<u>200</u>	<u>2,163</u>	<u>1,963</u>	<u>20,219</u>
Expenditures				
Building and Public Grounds	-	-	-	22,900
Capital Outlay	-	37,200	37,200	33,924
Total Expenditures	<u>-</u>	<u>37,200</u>	<u>37,200</u>	<u>56,824</u>
Excess (Deficiency) of Revenues Over (Under) Expenditures	200	(35,037)	(35,237)	(36,605)
Other Financing Sources				
Transfers In	-	211,376	211,376	-
Net Change in Fund Balance	<u>200</u>	<u>176,339</u>	<u>176,139</u>	(36,605)
Fund Balance - Beginning		<u>96,456</u>		<u>133,061</u>
Fund Balance - Ending		<u>272,795</u>		<u>96,456</u>

VILLAGE OF PALOS PARK, ILLINOIS

1/2% Sales Tax - Capital Projects Fund

**Schedule of Revenues, Expenditures and Changes in Fund Balance - Budget and Actual
For the Fiscal Year Ended April 30, 2023
(with Comparative Actual Amounts for the Fiscal Year Ended April 30, 2022)**

	4/30/23		Variance Over (Under)	4/30/22 Actual
	Original and Final Budget	Actual		
Revenues				
Taxes				
1/2% Sales Tax	\$ 311,516	359,464	47,948	322,452
Intergovernmental				
Grants	150,000	-	(150,000)	-
Investment Income	500	23,444	22,944	566
Miscellaneous	-	-	-	100
Total Revenues	<u>462,016</u>	<u>382,908</u>	<u>(79,108)</u>	<u>323,118</u>
Expenditures				
Capital Outlay	<u>578,600</u>	<u>233,031</u>	<u>(345,569)</u>	<u>299,204</u>
Net Change in Fund Balance	<u>(116,584)</u>	149,877	<u>266,461</u>	23,914
Fund Balance - Beginning		<u>782,407</u>		<u>758,493</u>
Fund Balance - Ending		<u>932,284</u>		<u>782,407</u>

VILLAGE OF PALOS PARK, ILLINOIS

Water - Enterprise Fund

Schedule of Revenues, Expenses and Changes in Net Position - Budget and Actual
 For the Fiscal Year Ended April 30, 2023
 (with Comparative Actual Amounts for the Fiscal Year Ended April 30, 2022)

	4/30/23		Variance Over (Under)	4/30/22
	Original and Final Budget	Actual		Actual
Operating Revenues				
Charges for Services	\$ 2,114,840	2,095,058	(19,782)	2,030,205
Sale of Water Meters	9,000	7,125	(1,875)	11,110
Miscellaneous	1,900	71,031	69,131	25,475
Total Operating Revenues	<u>2,125,740</u>	<u>2,173,214</u>	<u>47,474</u>	<u>2,066,790</u>
Operating Expenses				
Personnel	494,188	524,742	30,554	339,561
Commodities	144,755	111,307	(33,448)	111,072
Water Purchases	845,000	806,293	(38,707)	806,713
Services	725,219	603,781	(121,438)	581,686
Capital Outlay	228,250	17,021	(211,229)	58,760
Total Operating Expenses	<u>2,437,412</u>	<u>2,063,144</u>	<u>(374,268)</u>	<u>1,897,792</u>
Operating Income (Loss)	<u>(311,672)</u>	<u>110,070</u>	<u>421,742</u>	<u>168,998</u>
Nonoperating Revenues (Expenses)				
Investment Income	1,150	23,743	22,593	953
Rental Income	10,640	19,890	9,250	21,280
Tap-On Fees	25,000	17,648	(7,352)	49,858
Principal Retirement	(110,000)	(110,000)	-	-
Interest Expense	(12,086)	(12,086)	-	(13,140)
	<u>(85,296)</u>	<u>(60,805)</u>	<u>24,491</u>	<u>58,951</u>
Income (Loss) Before GAAP Adjustments	<u>(396,968)</u>	<u>49,265</u>	<u>446,233</u>	<u>227,949</u>
Principal Retirement		110,000		-
Capitalized Assets		11,579		58,760
Depreciation		<u>(494,450)</u>		<u>(497,258)</u>
Change in Net Position		(323,606)		(210,549)
Net Position - Beginning		<u>8,738,303</u>		<u>8,948,852</u>
Net Position - Ending		<u>8,414,697</u>		<u>8,738,303</u>

VILLAGE OF PALOS PARK, ILLINOIS

Sewer Maintenance - Enterprise Fund

**Schedule of Revenues, Expenses and Changes in Net Position - Budget and Actual
For the Fiscal Year Ended April 30, 2023
(with Comparative Actual Amounts for the Fiscal Year Ended April 30, 2022)**

	4/30/23		Variance Over (Under)	4/30/22
	Original and Final Budget	Actual		Actual
Operating Revenues				
Charges for Services	\$ 497,100	505,658	8,558	496,220
Miscellaneous	1,000	1,000	-	1,635
Total Operating Revenues	<u>498,100</u>	<u>506,658</u>	<u>8,558</u>	<u>497,855</u>
Operating Expenses				
Personnel	192,304	205,145	12,841	134,526
Commodities	20,075	9,792	(10,283)	9,091
Services	269,627	177,272	(92,355)	182,074
Capital Outlay	189,425	107,202	(82,223)	30,012
Total Operating Expenses	<u>671,431</u>	<u>499,411</u>	<u>(172,020)</u>	<u>355,703</u>
Operating Income (Loss)	<u>(173,331)</u>	<u>7,247</u>	<u>180,578</u>	<u>142,152</u>
Nonoperating Revenues (Expenses)				
Investment Income	20	6,394	6,374	411
Tap-On Fees	15,000	33,384	18,384	15,710
Disposal of Capital Assets	-	-	-	(2,470)
	<u>15,020</u>	<u>39,778</u>	<u>24,758</u>	<u>13,651</u>
Income (Loss) Before GAAP Adjustments	<u>(158,311)</u>	<u>47,025</u>	<u>205,336</u>	<u>155,803</u>
Capitalized Assets		101,760		30,012
Depreciation		<u>(454,129)</u>		<u>(457,293)</u>
Change in Net Position		(305,344)		(271,478)
Net Position - Beginning		<u>7,879,305</u>		<u>8,150,783</u>
Net Position - Ending		<u>7,573,961</u>		<u>7,879,305</u>

VILLAGE OF PALOS PARK, ILLINOIS

Refuse and Recycling - Enterprise Fund

**Schedule of Revenues, Expenses and Changes in Net Position - Budget and Actual
For the Fiscal Year Ended April 30, 2023
(with Comparative Actual Amounts for the Fiscal Year Ended April 30, 2022)**

	4/30/23			4/30/22
	Original and Final Budget	Actual	Variance Over (Under)	Actual
Operating Revenues				
Charges for Services	\$ 403,655	399,292	(4,363)	385,151
Operating Expenses				
Services	429,052	429,165	113	392,613
Change in Net Position	<u>(25,397)</u>	(29,873)	<u>(4,476)</u>	(7,462)
Net Position - Beginning		<u>81,010</u>		<u>88,472</u>
Net Position - Ending		<u>51,137</u>		<u>81,010</u>

VILLAGE OF PALOS PARK, ILLINOIS

Commuter Parking Lot - Nonmajor Enterprise Fund

**Schedule of Revenues, Expenses and Changes in Net Position - Budget and Actual
For the Fiscal Year Ended April 30, 2023
(with Comparative Actual Amounts for the Fiscal Year Ended April 30, 2022)**

	4/30/23		Variance Over (Under)	4/30/22
	Original and Final Budget	Actual		Actual
Operating Revenues				
Charges for Services	\$ 30,000	27,251	(2,749)	15,417
Miscellaneous	25	-	(25)	-
Total Operating Revenues	<u>30,025</u>	<u>27,251</u>	<u>(2,774)</u>	<u>15,417</u>
Operating Expenses				
Commodities	2,300	727	(1,573)	338
Services	24,599	25,932	1,333	22,986
Capital Outlay	-	8,760	8,760	-
Total Operating Expenses	<u>26,899</u>	<u>35,419</u>	<u>8,520</u>	<u>23,324</u>
Operating Income (Loss)	3,126	(8,168)	(11,294)	(7,907)
Nonoperating Revenues				
Investment Income	64	176	112	28
Income (Loss) Before Transfers	3,190	(7,992)	(11,182)	(7,879)
Transfers In	-	12,060	12,060	-
Income (Loss) Before GAAP Adjustments	<u>3,190</u>	4,068	<u>878</u>	(7,879)
Capitalized Assets		8,760		-
Depreciation		<u>(1,944)</u>		<u>(1,068)</u>
Change in Net Position		10,884		(8,947)
Net Position - Beginning		<u>90,561</u>		<u>99,508</u>
Net Position - Ending		<u>101,445</u>		<u>90,561</u>

VILLAGE OF PALOS PARK, ILLINOIS

Police Pension - Pension Trust Fund

**Schedule of Changes in Fiduciary Net Position - Budget and Actual
For the Fiscal Year Ended April 30, 2023
(with Comparative Actual Amounts for the Fiscal Year Ended April 30, 2022)**

	4/30/23		Variance Over (Under)	4/30/22 Actual
	Original and Final Budget	Actual		
Additions				
Contributions - Employer	\$ 485,566	486,000	434	414,000
Contributions - Plan Members	93,887	89,435	(4,452)	85,149
Total Contributions	<u>579,453</u>	<u>575,435</u>	<u>(4,018)</u>	<u>499,149</u>
Investment Income				
Interest Earned	-	36,508	36,508	309,583
Net Change in Fair Value	-	75,493	75,493	(558,373)
	-	112,001	112,001	(248,790)
Less Investment Expenses	(5,000)	(4,405)	595	(15,864)
Net Investment Income	<u>(5,000)</u>	<u>107,596</u>	<u>112,596</u>	<u>(264,654)</u>
Total Additions	<u>574,453</u>	<u>683,031</u>	<u>108,578</u>	<u>234,495</u>
Deductions				
Administration	12,650	12,659	9	8,878
Benefits and Refunds	298,113	301,158	3,045	289,812
Total Deductions	<u>310,763</u>	<u>313,817</u>	<u>3,054</u>	<u>298,690</u>
Change in Fiduciary Net Position	<u>263,690</u>	369,214	<u>105,524</u>	(64,195)
Net Position Restricted for Pensions				
Beginning		<u>4,264,448</u>		<u>4,328,643</u>
Ending		<u>4,633,662</u>		<u>4,264,448</u>

VILLAGE OF PALOS PARK, ILLINOIS

Special Assessment - Custodial Funds

**Combining Statement of Fiduciary Net Position
April 30, 2023**

See Following Page

VILLAGE OF PALOS PARK, ILLINOIS

Special Assessment - Custodial Funds

**Combining Statement of Fiduciary Net Position
April 30, 2023**

	Special Assessment Fund #9	Special Assessment Fund #11	Special Assessment Fund #12
ASSETS			
Cash and Investments	\$ 123,179	37,104	190,580
LIABILITIES			
Accounts Payable	-	-	-
NET POSITION			
Net Position Restricted for Individuals, Organizations, and Other Governments	123,179	37,104	190,580

Special Assessment Fund #93-1	Special Assessment Fund #96-1A	Special Assessment Fund #96-1B	Special Assessment Fund #13A	Special Assessment Fund #13B	Total
561,666	89,339	28,115	64,507	1,598	1,096,088
-	-	-	-	-	-
561,666	89,339	28,115	64,507	1,598	1,096,088

VILLAGE OF PALOS PARK, ILLINOIS

Special Assessment - Custodial Funds

**Combining Statement of Changes in Fiduciary Net Position
For the Fiscal Year Ended April 30, 2023**

	Special Assessment Fund #9	Special Assessment Fund #11	Special Assessment Fund #12
Additions			
Investment Income	\$ -	76	3,358
Deductions			
Administration	-	-	-
Change in Fiduciary Net Position	-	76	3,358
Net Position Restricted for Individuals, Organizations, and Other Governments			
Beginning	123,179	37,028	187,222
Ending	123,179	37,104	190,580

Special Assessment Fund #93-1	Special Assessment Fund #96-1A	Special Assessment Fund #96-1B	Special Assessment Fund #13A	Special Assessment Fund #13B	Total
-	-	-	-	-	3,434
-	-	-	-	-	-
-	-	-	-	-	3,434
561,666	89,339	28,115	64,507	1,598	1,092,654
561,666	89,339	28,115	64,507	1,598	1,096,088

VILLAGE OF PALOS PARK, ILLINOIS

Consolidated Year-End Financial Report

April 30, 2023

CSFA #	Program Name	State	Federal	Other	Totals
	Other Grant Programs and Activities	\$ -	644,497	-	644,497
	All Other Costs Not Allocated	-	-	8,885,016	8,885,016
	Totals	-	644,497	8,885,016	9,529,513



INDEPENDENT AUDITOR’S REPORT ON INTERNAL CONTROL OVER FINANCIAL REPORTING AND ON COMPLIANCE AND OTHER MATTERS BASED ON AN AUDIT OF FINANCIAL STATEMENTS PERFORMED IN ACCORDANCE WITH *GOVERNMENT AUDITING STANDARDS*

October 10, 2023

The Honorable Village Mayor
Members of the Board of Commissioners
Village of Palos Park, Illinois

We have audited, in accordance with the auditing standards generally accepted in the United States of America and the standards applicable to financial audits contained in *Government Auditing Standards* issued by the Comptroller General of the United States, the financial statements of the governmental activities, the business-type activities, each major fund, and the aggregate remaining fund information of the Village of Palos Park, Illinois, as of and for the year ended April 30, 2023, and the related notes to the financial statements, which collectively comprise the Village’s basic financial statements, and have issued our report thereon dated October 10, 2023.

Report on Internal Control Over Financial Reporting

In planning and performing our audit of the financial statements, we considered the Village’s internal control over financial reporting (internal control) as a basis for designing audit procedures that are appropriate in the circumstances for the purpose of expressing our opinions on the financial statements, but not for the purpose of expressing an opinion on the effectiveness of the Village’s internal control. Accordingly, we do not express an opinion on the effectiveness of the Village’s internal control.

A deficiency in internal control exists when the design or operation of a control does not allow management or employees, in the normal course of performing their assigned functions, to prevent, or detect and correct, misstatements, on a timely basis. A *material weakness* is a deficiency, or a combination of deficiencies, in internal control, such that there is a reasonable possibility that a material misstatement of the Village’s financial statements will not be prevented, or detected and corrected, on a timely basis. A *significant deficiency* is a deficiency, or a combination of deficiencies, in internal control that is less severe than a material weakness, yet important enough to merit attention by those charged with governance.

Our consideration of internal control was for the limited purpose described in the first paragraph of this section and was not designed to identify all deficiencies in internal control that might be material weaknesses or, significant deficiencies. Given these limitations, during our audit we did not identify any deficiencies in internal control that we consider to be material weaknesses. However, material weaknesses or significant deficiencies may exist that were not identified.

Report on Compliance and Other Matters

As part of obtaining reasonable assurance about whether the Village's financial statements are free from material misstatement, we performed tests of its compliance with certain provisions of laws, regulations, contracts, and grant agreements, noncompliance with which could have a direct and material effect on the financial statements. However, providing an opinion on compliance with those provisions was not an objective of our audit, and accordingly, we do not express such an opinion. The results of our tests disclosed no instances of noncompliance or other matters that are required to be reported under *Government Auditing Standards*.

Purpose of this Report

The purpose of this report is solely to describe the scope of our testing of internal control and compliance and the results of that testing, and not to provide an opinion on the effectiveness of the Village's internal control or on compliance. This report is an integral part of an audit performed in accordance with *Government Auditing Standards* in considering the Village's internal control and compliance. Accordingly, this communication is not suitable for any other purpose.

Lauterbach & Amen, LLP
LAUTERBACH & AMEN, LLP

SUPPLEMENTAL SCHEDULES

VILLAGE OF PALOS PARK, ILLINOIS

Long-Term Debt Requirements

**General Obligation Refunding Alternate Revenue Bonds of 2021
April 30, 2023**

Date of Issue	January 19, 2021
Date of Maturity	December 1, 2029
Authorized Issue	\$1,000,000
Denomination of Bonds	\$5,000
Interest Rates	0.95% - 1.75%
Interest Dates	June 1 and December 1
Principal Maturity Date	December 1
Payable at	Republic Bank

CURRENT AND LONG-TERM PRINCIPAL AND INTEREST REQUIREMENTS

Fiscal Year	Principal	Interest	Totals
2024	\$ 110,000	11,413	121,413
2025	110,000	10,148	120,148
2026	110,000	8,773	118,773
2027	110,000	7,287	117,287
2028	115,000	5,693	120,693
2029	115,000	3,910	118,910
2030	115,000	2,012	117,012
	<u>785,000</u>	<u>49,236</u>	<u>834,236</u>

VILLAGE OF PALOS PARK, ILLINOIS

Long-Term Debt Requirements

**General Obligation Alternate Revenue Bonds of 2022
April 30, 2023**

Date of Issue	April 12, 2022
Date of Maturity	December 1, 2041
Authorized Issue	\$3,000,000
Denomination of Bonds	\$5,000
Interest Rates	3.50% - 4.00%
Interest Dates	June 1 and December 1
Principal Maturity Date	December 1
Payable at	Amalgamated Bank of Chicago

CURRENT AND LONG-TERM PRINCIPAL AND INTEREST REQUIREMENTS

Fiscal Year	Principal	Interest	Totals
2024	\$ 105,000	108,725	213,725
2025	110,000	104,525	214,525
2026	115,000	100,125	215,125
2027	115,000	95,525	210,525
2028	120,000	90,925	210,925
2029	125,000	86,125	211,125
2030	130,000	81,125	211,125
2031	135,000	75,925	210,925
2032	140,000	70,525	210,525
2033	150,000	64,925	214,925
2034	155,000	58,925	213,925
2035	160,000	52,725	212,725
2036	165,000	46,325	211,325
2037	175,000	39,725	214,725
2038	180,000	33,600	213,600
2039	185,000	27,300	212,300
2040	190,000	20,825	210,825
2041	200,000	14,175	214,175
2042	205,000	7,175	212,175
	<u>2,860,000</u>	<u>1,179,225</u>	<u>4,039,225</u>

VILLAGE OF PALOS PARK, ILLINOIS

Long-Term Debt Requirements

Debt Certificates of 2006

April 30, 2023

Date of Issue	October 26, 2006
Date of Maturity	December 1, 2025
Authorized Issue	\$570,000
Denomination of Bonds	\$5,000
Interest Rates	3.60% - 4.35%
Interest Dates	June 1 and December 1
Principal Maturity Date	December 1
Payable at	BNY Mellon, Chicago IL

CURRENT AND LONG-TERM PRINCIPAL AND INTEREST REQUIREMENTS

Fiscal Year	Principal	Interest	Totals
2024	\$ 40,000	5,617	45,617
2025	45,000	3,901	48,901
2026	45,000	1,957	46,957
	<u>130,000</u>	<u>11,475</u>	<u>141,475</u>

STATISTICAL SECTION (Unaudited)

This part of the annual comprehensive financial report presents detailed information as a context for understanding what the information in the financial statements, note disclosures, and required supplementary information says about the Village's overall financial health.

Financial Trends

These schedules contain trend information to help the reader understand how the Village's financial performance and well-being have changed over time.

Revenue Capacity

These schedules contain information to help the reader assess the Village's most significant local revenue sources.

Debt Capacity

These schedules present information to help the reader assess the affordability of the Village's current levels of outstanding debt and the Village's ability to issue additional debt in the future.

Demographic and Economic Information

These schedules offer demographic and economic indicators to help the reader understand the environment within which the Village's financial activities take place.

Operating Information

These schedules contain service and infrastructure data to help the reader understand how the information in the Village's financial report relates to the services the Village provides and the activities it performs.

VILLAGE OF PALOS PARK, ILLINOIS

Net Position by Component - Last Ten Fiscal Years*
April 30, 2023 (Unaudited)

See Following Page

VILLAGE OF PALOS PARK, ILLINOIS

Net Position by Component - Last Ten Fiscal Years*
April 30, 2023 (Unaudited)

	2014	2015	2016	2017
Governmental Activities				
Net Investment in Capital Assets	\$ 4,026,741	4,072,934	4,247,176	4,321,833
Restricted	1,285,489	1,370,146	1,035,595	836,377
Unrestricted	1,312,363	1,142,238	(2,891,941)	(3,043,625)
Total Governmental Activities Net Position	6,624,593	6,585,318	2,390,830	2,114,585
Business-Type Activities				
Net Investment in Capital Assets	18,781,396	18,200,951	17,547,723	16,928,804
Unrestricted	2,735,861	2,747,702	2,706,556	2,769,067
Total Business-Type Activities Net Position	21,517,257	20,948,653	20,254,279	19,697,871
Primary Government				
Net Investment in Capital Assets	22,808,137	22,273,885	21,794,899	21,250,637
Restricted	1,285,489	1,370,146	1,035,595	836,377
Unrestricted	4,048,224	3,889,940	(185,385)	(274,558)
Total Primary Government Net Position	28,141,850	27,533,971	22,645,109	21,812,456

Data Source: Audited Financial Statements

* Accrual Basis of Accounting

2018	2019	2020	2021	2022	2023
4,254,941	4,165,843	4,047,163	3,982,149	3,845,104	3,715,035
1,011,916	890,713	400,144	806,475	994,177	686,782
(3,411,839)	(3,534,851)	(3,347,219)	(2,785,006)	(1,817,946)	221,446
1,855,018	1,521,705	1,100,088	2,003,618	3,021,335	4,623,263
16,182,778	15,454,054	14,740,296	13,953,687	13,189,370	12,470,947
3,026,951	2,881,719	3,108,092	3,333,928	3,599,809	3,670,293
19,209,729	18,335,773	17,848,388	17,287,615	16,789,179	16,141,240
20,437,719	19,619,897	18,787,459	17,935,836	17,034,474	16,185,982
1,011,916	890,713	400,144	806,475	994,177	686,782
(384,888)	(653,132)	(239,127)	548,922	1,781,863	3,891,739
21,064,747	19,857,478	18,948,476	19,291,233	19,810,514	20,764,503

VILLAGE OF PALOS PARK, ILLINOIS

Changes in Net Position - Last Ten Fiscal Years*
April 30, 2023 (Unaudited)

Expenses	2014	2015	2016	2017	2018	2019	2020	2021	2022	2023
Governmental Activities										
General Government	\$ 1,248,865	1,082,473	1,025,499	721,192	895,776	698,093	713,486	534,585	265,203	689,244
Public Safety	2,084,277	2,113,476	2,698,289	2,634,989	2,512,388	2,560,411	2,976,891	2,770,316	2,577,763	2,654,241
Public Works	742,048	1,000,130	704,318	576,081	603,189	1,207,602	742,161	656,183	1,426,442	1,329,604
Building and Public Grounds	-	-	688,816	498,089	565,910	549,017	549,323	505,500	537,635	577,195
Culture and Recreation	565,181	483,981	562,906	516,908	459,347	467,237	474,916	204,633	298,901	296,209
Interest on Long-Term Debt	35,460	24,007	16,953	15,671	14,456	13,227	11,899	10,438	86,465	115,371
Total Governmental Activities Expenses	4,675,831	4,704,067	5,696,781	4,962,930	5,051,066	5,495,587	5,468,676	4,681,655	5,192,409	5,661,864
Business-Type Activities										
Water	2,929,994	2,877,825	2,107,252	2,201,814	2,294,997	2,258,454	2,197,314	2,438,489	2,349,430	2,558,101
Sewer Maintenance	-	-	771,114	781,918	777,810	886,842	831,967	746,324	785,454	851,780
Refuse and Recycling	303,759	310,069	316,838	354,417	357,510	360,784	387,281	328,245	392,613	429,165
Commuter Parking Lot	90,762	80,204	81,690	82,748	66,503	90,327	85,780	46,272	24,392	28,603
Total Business-Type Activities Expenses	3,324,515	3,268,098	3,276,894	3,420,897	3,496,820	3,596,407	3,502,342	3,559,330	3,551,889	3,867,649
Total Primary Government Expenses	8,000,346	7,972,165	8,973,675	8,383,827	8,547,886	9,091,994	8,971,018	8,240,985	8,744,298	9,529,513
Program Revenues										
Governmental Activities										
Charges for Services										
General Government	651,345	500,102	503,771	426,234	409,710	411,870	407,059	467,987	436,586	380,584
Public Safety	148,039	184,911	106,261	85,555	140,327	199,701	187,415	63,530	62,430	49,432
Public Works	11,174	-	-	-	-	-	-	-	-	-
Culture and Recreation	187,498	144,435	163,568	219,006	164,345	212,517	199,368	186,173	140,380	190,437
Operating Grants/Contributions	331,191	145,937	123,981	122,854	123,759	123,039	191,362	517,594	519,073	416,906
Capital Grants/Contributions	-	-	-	-	-	-	-	-	-	-
Total Governmental Activities Program Revenues	1,329,247	975,385	897,581	853,649	838,141	947,127	985,204	1,235,284	1,158,469	1,037,359
Business-Type Activities										
Charges for Services										
Water	2,445,317	2,279,851	1,878,775	1,863,555	1,972,650	1,938,898	1,925,784	2,064,432	2,066,790	2,173,214
Sewer Maintenance	-	-	470,470	470,878	495,186	476,208	485,401	492,865	497,855	506,658
Refuse and Recycling	328,314	334,112	339,892	345,398	356,056	360,211	370,396	384,390	385,151	399,292
Commuter Parking Lot	87,443	88,986	97,095	101,901	91,885	103,301	95,484	4,655	15,417	27,251
Total Business-Type Act. Program Rev.	2,861,074	2,702,949	2,786,232	2,781,732	2,915,777	2,878,618	2,877,065	2,946,342	2,965,213	3,106,415
Total Primary Gov't Program Revenues	4,190,321	3,678,334	3,683,813	3,635,381	3,753,918	3,825,745	3,862,269	4,181,626	4,123,682	4,143,774

	2014	2015	2016	2017	2018	2019	2020	2021	2022	2023
Net (Expense) Revenue										
Governmental Activities	\$ (3,346,584)	(3,728,682)	(4,799,200)	(4,109,281)	(4,212,925)	(4,548,460)	(4,483,472)	(3,446,371)	(4,033,940)	(4,624,505)
Business-Type Activities	(463,441)	(565,149)	(490,662)	(639,165)	(581,043)	(717,789)	(625,277)	(612,988)	(586,676)	(761,234)
Total Primary Gov't Net (Expense) Revenue	(3,810,025)	(4,293,831)	(5,289,862)	(4,748,446)	(4,793,968)	(5,266,249)	(5,108,749)	(4,059,359)	(4,620,616)	(5,385,739)
General Revenues and Other Changes in Net Position										
Governmental Activities										
Taxes										
Property	1,212,953	1,259,952	1,311,982	1,311,952	1,340,768	1,422,799	1,450,299	1,422,163	1,586,067	1,545,511
Local Sales	846,009	819,655	165,167	194,529	199,931	210,717	197,990	200,308	322,452	359,464
Utility	507,016	525,275	442,551	442,015	421,304	445,823	393,704	391,033	434,069	440,548
Other Taxes	233,195	236,261	272,394	162,083	207,021	210,148	167,047	322,855	265,943	382,308
Intergovernmental - Unrestricted										
State Sales Tax	-	-	624,675	782,615	805,558	846,293	866,394	936,706	1,187,419	1,296,303
State Income Tax	436,814	472,322	516,556	458,162	439,535	470,590	525,339	555,647	700,890	791,573
Replacement Tax	-	-	-	-	-	-	12,994	12,252	28,481	37,334
Grants	-	-	-	-	-	-	-	-	-	644,497
Investment Income	6,034	(2,121)	5,543	20,730	43,014	47,291	34,575	12,385	5,660	222,414
Miscellaneous	39,355	51,790	524,000	460,950	496,227	545,541	476,728	508,302	520,676	518,541
Gain on Sale of Capital Assets	1,406	7,966	-	-	-	-	-	-	-	-
Transfers	4,110	39,110	30,000	-	-	175,000	(63,215)	(11,750)	-	(12,060)
Total Governmental Activities	3,286,892	3,410,210	3,892,868	3,833,036	3,953,358	4,374,202	4,061,855	4,349,901	5,051,657	6,226,433
Business-Type Activities										
Investment Income	2,574	(1,279)	751	1,544	2,546	2,337	1,961	2,248	1,392	30,313
Miscellaneous	14,364	55,715	38,568	81,213	90,355	67,516	72,716	38,217	86,848	70,922
Transfers	(4,110)	(39,110)	(30,000)	-	-	(175,000)	63,215	11,750	-	12,060
Total Business-Type Activities	12,828	15,326	9,319	82,757	92,901	(105,147)	137,892	52,215	88,240	113,295
Total Primary Government	3,299,720	3,425,536	3,902,187	3,915,793	4,046,259	4,269,055	4,199,747	4,402,116	5,139,897	6,339,728
Changes in Net Position										
Governmental Activities	(59,692)	(318,472)	(906,332)	(276,245)	(259,567)	(174,258)	(421,617)	903,530	1,017,717	1,601,928
Business-Type Activities	(450,613)	(549,823)	(481,343)	(556,408)	(488,142)	(822,936)	(487,385)	(560,773)	(498,436)	(647,939)
Total Primary Government	(510,305)	(868,295)	(1,387,675)	(832,653)	(747,709)	(997,194)	(909,002)	342,757	519,281	953,989

Data Source: Audited Financial Statements

* Accrual Basis of Accounting

VILLAGE OF PALOS PARK, ILLINOIS

Fund Balances of Governmental Funds - Last Ten Fiscal Years*
April 30, 2023 (Unaudited)

	2014	2015	2016
General Fund			
Nonspendable	\$ 54,255	50,988	54,283
Restricted	-	276,732	276,324
Assigned	-	-	-
Unassigned	1,438,325	1,250,633	1,015,120
Total General Fund	1,492,580	1,578,353	1,345,727
All Other Governmental Funds			
Restricted	1,285,489	1,093,414	759,271
Committed	-	-	-
Assigned	39,925	39,925	30,054
Unassigned	-	-	-
Total All Other Governmental Funds	1,325,414	1,133,339	789,325
Total All Governmental Funds	2,817,994	2,711,692	2,135,052

Data Source: Audited Financial Statements

* Modified Accrual Basis of Accounting

2017	2018	2019	2020	2021	2022	2023
161,464	166,918	191,097	228,724	308,957	373,055	356,913
3,965	4,415	5,178	5,704	50,266	168,821	286,313
-	-	-	-	-	-	21,490
1,152,948	1,179,620	1,397,433	1,182,288	1,683,111	2,285,286	3,499,518
1,318,377	1,350,953	1,593,708	1,416,716	2,042,334	2,827,162	4,164,234
832,412	1,007,501	885,535	394,440	756,209	3,795,488	3,370,601
-	-	-	804,844	891,554	878,863	1,205,079
33,392	24,089	19,208	16,040	16,222	14,964	20,696
(32,257)	(32,441)	(32,441)	-	-	-	-
833,547	999,149	872,302	1,215,324	1,663,985	4,689,315	4,596,376
2,151,924	2,350,102	2,466,010	2,632,040	3,706,319	7,516,477	8,760,610

VILLAGE OF PALOS PARK, ILLINOIS

Changes in Fund Balances of Governmental Funds - Last Ten Fiscal Years*
April 30, 2023 (Unaudited)

	2014	2015	2016
Revenues			
Taxes	\$ 2,194,108	2,185,689	2,192,094
Intergovernmental	1,451,972	1,287,008	1,265,212
Licenses and Permits	372,638	500,102	503,771
Charges for Services	73,253	144,435	163,568
Fees by Agreement	403,583	-	-
Fines and Forfeitures	147,158	184,911	106,261
Investment Income	(2,121)	3,361	5,543
Miscellaneous	51,790	420,622	524,000
Total Revenues	4,692,381	4,726,128	4,760,449
Expenditures			
General Government	620,088	567,323	870,967
Public Safety	2,037,855	2,101,895	2,233,001
Public Works	700,175	607,660	581,525
Building and Public Grounds	549,108	448,021	688,816
Culture and Recreation	556,380	471,341	546,696
Capital Outlay	85,922	430,624	399,932
Debt Service			
Principal Retirement	276,782	332,910	33,921
Interest and Fiscal Charges	37,792	31,320	17,449
Total Expenditures	4,864,102	4,991,094	5,372,307
Excess (Deficiency) of Revenues Over (Under) Expenditures	(171,721)	(264,966)	(611,858)
Other Financing Sources (Uses)			
Transfer In	133,220	168,349	246,588
Transfer Out	(94,110)	(133,349)	(216,588)
Debt Issuance	-	-	-
Premium on Debt Issuance	-	-	-
Disposal of Capital Assets	7,966	-	5,218
	47,076	35,000	35,218
Net Change in Fund Balances	(124,645)	(229,966)	(576,640)
Debt Service as a Percentage of Noncapital Expenditures	6.63%	7.47%	1.02%

Data Source: Audited Financial Statements

* Modified Accrual Basis of Accounting

2017	2018	2019	2020	2021	2022	2023
2,110,579	2,169,024	2,289,487	2,222,034	2,336,359	2,608,531	2,727,831
1,363,631	1,368,852	1,439,922	1,583,095	2,022,199	2,435,863	3,186,613
426,234	409,710	411,870	407,059	467,987	436,586	380,584
219,006	164,345	212,517	199,368	186,173	140,380	190,437
-	-	-	-	-	-	-
85,555	140,327	199,701	187,415	63,530	62,430	49,432
20,730	43,014	47,291	34,575	12,385	5,660	222,414
460,950	496,227	545,541	476,728	508,302	520,676	518,541
4,686,685	4,791,499	5,146,329	5,110,274	5,596,935	6,210,126	7,275,852
661,854	705,120	633,516	611,927	633,434	537,384	573,502
2,172,075	2,201,816	2,283,579	2,460,261	2,378,302	2,460,217	2,721,638
544,366	585,635	652,736	654,260	622,123	653,371	676,603
541,512	411,155	544,111	549,323	505,500	537,635	577,195
513,331	471,644	460,306	460,800	189,588	283,383	242,776
190,500	172,985	627,431	96,952	135,909	914,683	967,122
30,000	30,000	30,000	35,000	35,000	35,000	180,000
16,175	14,966	13,742	12,506	11,050	82,234	80,823
4,669,813	4,593,321	5,245,421	4,881,029	4,510,906	5,503,907	6,019,659
16,872	198,178	(99,092)	229,245	1,086,029	706,219	1,256,193
56,175	36,331	178,742	47,506	51,310	197,496	479,573
(56,175)	(36,331)	(3,742)	(110,721)	(63,060)	(197,496)	(491,633)
-	-	-	-	-	3,000,000	-
-	-	-	-	-	103,939	-
-	-	40,000	-	-	-	-
-	-	215,000	(63,215)	(11,750)	3,103,939	(12,060)
16,872	198,178	115,908	166,030	1,074,279	3,810,158	1,244,133
1.04%	1.00%	0.84%	0.98%	1.04%	2.20%	4.60%

VILLAGE OF PALOS PARK, ILLINOIS

**Assessed Value and Actual Value of Taxable Property - Last Ten Tax Levy Years
April 30, 2023 (Unaudited)**

Tax Levy Year	Residential Property	Commercial Property	Industrial Property	Farm Valuation
2013	\$ 180,695,631	\$ 20,991,357	\$ 9,325,973	\$ 33,360
2014	173,752,054	20,181,064	8,973,873	23,303
2015	168,617,169	19,584,654	8,708,669	19,703
2016	176,145,947	20,459,111	9,097,512	20,583
2017	216,816,388	25,182,927	11,198,042	25,335
2018	209,599,547	24,344,701	10,825,310	24,492
2019	204,167,374	35,481,405	898,204	163,892
2020	219,474,140	43,257,263	972,851	179,261
2021	201,193,974	38,348,902	906,241	132,765
2022	N/A	N/A	N/A	N/A

Data Source: Office of the County Clerk

Notes:

Property in the Village is reassessed every three years. Property is assessed at 33% of actual value.

Total Direct Tax Rate is the Village only. (Does not include overlapping rates.)

N/A - The 2022 tax levy extension is not available as of the date of this report.

Railroad Valuation	Total Taxable Assessed Value	Total Direct Tax Rate	Estimated Actual Taxable Value	Ratio of Total Assessed Value to Total Estimated Actual Value
\$ 91,845	\$ 211,138,166	\$ 0.6000	\$ 633,414,498	33.33%
101,514	203,031,808	0.6356	609,095,424	33.33%
98,514	197,028,709	0.6635	591,086,127	33.33%
102,913	205,826,066	0.6430	617,478,198	33.33%
126,675	253,349,367	0.5580	760,048,101	33.33%
122,457	244,916,507	0.5920	734,749,521	33.33%
136,342	240,847,217	0.6130	722,541,651	33.33%
141,563	264,025,078	0.5760	792,075,234	33.33%
141,563	240,723,445	0.6450	722,170,335	33.33%
N/A	N/A	N/A	N/A	N/A

VILLAGE OF PALOS PARK, ILLINOIS

**Direct and Overlapping Property Tax Rates - Last Ten Tax Levy Years
April 30, 2023 (Unaudited)**

	2013	2014	2015
Village Direct Rates			
General	\$ 0.4710	0.4904	0.5027
Illinois Municipal Retirement	0.0570	0.0640	0.0708
Police Protection	0.0720	0.0812	0.0900
Total Direct Rates	0.6000	0.6356	0.6635
Overlapping Rates			
School Districts	6.0050	6.3060	6.5100
Library	0.1950	0.2070	0.2160
County	0.6760	0.6540	0.6720
Fire Protection District	1.0470	1.2010	1.2550
Township	0.1180	0.1250	0.1330
South Palos Sanitary District *	0.3610	0.4060	0.4210
MWRD	0.4170	0.4300	0.4260
Total Overlapping Rates	8.8190	9.3290	9.6330
Total Direct and Overlapping Rates	9.4190	9.9646	10.2965

Data Source: Office of the County Clerk

Notes:

The Village's basic property tax rate may be increased only by a majority vote of the Village's residents. Rates for debt service are set based on each year's requirements.

Overlapping rates are those of local and county governments that apply to property owners within the Village. Not all overlapping rates apply to all Village property owners; County property tax rates for example, although the County property tax rates apply to all Village property owners, other rates (i.e., certain school districts) may apply to only certain property in the Village.

* Only some Village residents are within the South Palos Sanitary District

N/A - The 2022 tax levy extension is not available as of the date of this report.

2016	2017	2018	2019	2020	2021	2022
0.4767	0.4039	0.4266	0.4322	0.4064	0.4581	N/A
0.0732	0.0679	0.0728	0.0796	0.0747	0.0815	N/A
0.0931	0.0862	0.0926	0.1012	0.0949	0.1054	N/A
0.6430	0.5580	0.5920	0.6130	0.5760	0.6450	N/A
11.1930	9.7710	10.2520	10.5270	9.7800	10.6420	N/A
0.2100	0.1820	0.2250	0.5300	0.4810	0.2100	N/A
1.4660	0.6050	0.5660	0.5610	0.5280	0.5420	N/A
2.1330	1.8550	1.9830	2.0430	1.9150	1.2690	N/A
0.9320	0.8010	0.8500	0.3690	0.3330	1.8060	N/A
0.4090	0.3450	0.3660	0.3770	0.3470	0.3880	N/A
0.4060	0.4020	0.3960	0.3890	0.3780	0.3820	N/A
16.7490	13.9610	14.6380	14.7960	13.7620	15.2390	N/A
17.3920	14.5190	15.2300	15.4090	14.3380	15.8840	N/A

VILLAGE OF PALOS PARK, ILLINOIS

**Principal Property Tax Payers - Prior Fiscal Year and Nine Fiscal Years Ago
April 30, 2023 (Unaudited)**

Taxpayer	2022			2015		
	Taxable Assessed Value	Rank	Percentage of Total Village Taxable Assessed Value	Taxable Assessed Value	Rank	Percentage of Total Village Taxable Assessed Value
IRC (Formerly CNC)	\$ 7,476,158	1	3.11%	\$ 5,819,177	1	2.95%
Sunrise Senior Living	7,119,816	2	2.96%	5,541,826	2	2.81%
Cog Hill Golf Properties	4,527,195	3	1.88%			
RDK Ventures	2,909,293	4	1.21%	1,848,729	3	0.94%
James Marth	2,600,869	5	1.08%	1,377,312	4	0.70%
Walgreen Co. Tax Dept.	1,355,539	6	0.56%	1,104,276	6	0.56%
Milap Shah	1,066,520	7	0.44%			
Hackney's on the Lake, Inc.	1,031,061	8	0.43%	789,649	7	0.40%
Frank Jamsek	910,380	9	0.38%			
Southwest Highway LLC	856,211	10	0.36%	729,618	8	0.37%
Inter Cont'l 131st Palos Park				1,248,815	5	0.63%
Owen E Hulse Jr.				720,970	9	0.37%
Alfredo Veltri				638,609	10	0.32%
Total	29,853,042		12.41%	19,818,981		10.05%

Data Source: Office of the County Clerk and Assessor's Office

Notes:

Every effort has been made to seek out and report the largest taxpayers. However, many of the taxpayers contain multiple parcels, and it is possible that some parcels and their valuations have been overlooked.

The information shown is the most current available.

VILLAGE OF PALOS PARK, ILLINOIS

**Property Tax Levies and Collections - Last Ten Fiscal Years
April 30, 2023 (Unaudited)**

Fiscal Year	Taxes Levied for the Fiscal Year	Collected within the Fiscal Year of the Levy		Collections in Subsequent Years	Total Collections to Date	
		Amount	Percentage of Levy		Amount	Percentage of Levy
2014	\$ 1,266,829	\$ 650,932	51.38%	\$ 634,986	\$ 1,285,918	101.51%
2015	1,369,944	660,537	48.22%	634,712	1,295,249	94.55%
2016	1,396,368	679,298	48.65%	632,684	1,311,982	93.96%
2017	1,323,252	679,477	51.35%	630,728	1,310,205	99.01%
2018	1,411,912	686,077	48.59%	685,255	1,371,332	97.13%
2019	1,447,697	712,458	49.21%	686,464	1,398,922	96.63%
2020	1,475,426	740,056	50.16%	693,311	1,433,367	97.15%
2021	1,519,196	705,988	46.47%	777,522	1,483,510	97.65%
2022	1,547,702	784,062	50.66%	717,185	1,501,247	97.00%
2023	1,552,451	804,408	51.82%	-	804,408	51.82%

Data Source - Office of the Cook County Treasurer's Office

Notes:

Total collections to date include collections within the current fiscal year and collections in subsequent years. The percentage of levy represent the ratio of total collections to date to the taxes levied for that fiscal year. Extensions include loss amounts assessed by the County. Therefore, actual collections could exceed 100%.

Property in the Village is reassessed every three years. Property is assessed at 33% of actual value.

VILLAGE OF PALOS PARK, ILLINOIS

**Ratios of Outstanding Debt by Type - Last Ten Fiscal Years
April 30, 2023 (Unaudited)**

Fiscal Year	Governmental Activities			
	Debt Certificates	Installment Notes Payable	General Obligation Bonds	General Obligation Bonds
2014	\$ 720,000	\$ 11,831	\$ -	\$ 1,925,000
2015	395,000	3,921	-	1,790,000
2016	365,000	-	-	1,650,000
2017	335,000	-	-	1,505,000
2018	305,000	-	-	1,360,000
2019	275,000	-	-	1,210,000
2020	240,000	-	-	1,050,000
2021	205,000	-	-	1,000,000
2022	170,000	-	3,103,939	895,000
2023	130,000	-	2,958,742	785,000

Note: The Village's outstanding debt can be found in the Notes to the Financial Statements

(1) See the Schedule of Assessed Value and Actual Value of Taxable Property for property value data.

(2) See the Schedule of Demographic and Economic Statistics for population data.

N/A - not available

Business-Type Activities					
Installment Notes Payable	Public Benefit Debt	Total Primary Government	Percentage of Assessed Valuation (1)	Per Capita (2)	
\$ 11,830	\$ 170,072	\$ 2,838,733	1.40%	\$ 585.67	
3,920	132,362	2,325,203	1.18%	479.72	
-	94,652	2,109,652	1.02%	435.25	
-	56,942	1,896,942	0.75%	391.36	
-	19,232	1,684,232	0.69%	347.48	
-	-	1,485,000	0.62%	306.38	
-	-	1,290,000	0.49%	266.14	
-	-	1,205,000	0.46%	245.97	
-	-	4,168,939	1.73%	850.98	
-	-	3,873,742	N/A	790.72	

VILLAGE OF PALOS PARK, ILLINOIS

**Ratios of General Bonded Debt Outstanding - Last Ten Fiscal Years
April 30, 2023 (Unaudited)**

Fiscal Year	Governmental Activities		Business-Type Activities		Less: Amounts Available for Debt Service	Total	Percentage of Total Taxable Assessed Value of Property (1)	Per Capita (2)
	Debt Certificates	General Obligation Bonds	General Obligation Bonds	General Obligation Bonds				
2014	\$ 720,000	\$ -	\$ 1,925,000	\$ -	\$ 2,645,000	1.25%	\$ 545.70	
2015	395,000	-	1,790,000	-	2,185,000	1.08%	450.79	
2016	365,000	-	1,650,000	-	2,015,000	1.02%	415.72	
2017	335,000	-	1,505,000	-	1,840,000	0.89%	379.62	
2018	305,000	-	1,360,000	-	1,665,000	0.66%	343.51	
2019	275,000	-	1,210,000	-	1,485,000	0.61%	306.38	
2020	240,000	-	1,050,000	-	1,290,000	0.54%	266.14	
2021	205,000	-	1,000,000	-	1,205,000	0.46%	245.97	
2022	170,000	3,103,939	895,000	-	4,168,939	1.73%	850.98	
2023	130,000	2,958,742	785,000	-	3,873,742	N/A	790.72	

Data Source: Audited Financial Statements

Note: Details of the Village's outstanding debt can be found in notes to financial statements.

(1) See the Schedule of Assessed Value and Actual Value of Taxable Property for property value data.

(2) See the Schedule of Demographic and Economic Statistic for population data.

N/A - not available

VILLAGE OF PALOS PARK, ILLINOIS

**Schedule of Direct and Overlapping Governmental Activities Debt
April 30, 2023 (Unaudited)**

Governmental Unit	Gross Debt	Percentage of Debt Applicable to the Village of Palos Park (1)	Village of Palos Park Share of Debt
Village of Palos Park	\$ 3,088,742	100.00%	\$ 3,088,742
Overlapping Debt			
Cook County	2,251,061,750	0.137%	3,083,955
Cook County Forest Preserve District	98,005,000	0.137%	134,267
Metropolitan Water Reclamation District	2,637,381,349 (3)	0.140%	3,692,334
Lemont Public Library	1,585,000	0.880%	13,948
Lemont Park District	4,242,000	0.849%	36,015
South Palos Twp. Sanitary District	82,000	6.207%	5,090
Schools			
Comm. Consolidated School Dist. 118	7,755,000	28.809%	2,234,138
High School District 210	25,540,000	0.666%	170,096
High School Dist. 230	31,665,000	4.705%	1,489,838
Community College 524	29,765,000 (2)	2.178%	648,282
Community College 525	44,535,000 (2)	0.034%	15,142
Total Overlapping Debt	<u>5,131,617,099</u>		<u>11,523,104</u>
Total Direct and Overlapping Debt	<u><u>5,134,705,841</u></u>		<u><u>14,611,846</u></u>

Data Source: Office of the Cook County Clerk, Office of the Comptroller of the State of Illinois and Treasurer of the Metropolitan Water Reclamation District.

(1) Determined by ratio of assessed valuation of property subject to taxation in the Village to valuation of property subject to taxation in overlapping unit.

(2) Excludes principal amounts from outstanding General Obligation Alternate Revenue Source Bonds, notes, and debt certificates.

(3) Includes IEPA Revolving Loan Fund Bonds.

VILLAGE OF PALOS PARK, ILLINOIS

**Schedule of Legal Debt Margin - Last Ten Fiscal Years
April 30, 2023 (Unaudited)**

	2014	2015	2016	2017
Legal Debt Limit	\$ 18,210,667	17,511,235	16,993,726	17,752,498
Total Net Debt Applicable to Limit	1,925,000	1,790,000	365,000	335,000
Legal Debt Margin	16,285,667	15,721,235	16,628,726	17,417,498
Total Net Debt Applicable to the Limit as a Percentage of Debt Limit	10.57%	10.22%	2.15%	1.89%

Data Source: Village Records

Note:

G.O. Alternative bonds are considered G.O. Bonds in these calculations even though they are to be paid by water and sewer revenues.

2018	2019	2020	2021	2022	2023
21,851,383	21,124,049	20,533,072	22,567,163	22,772,163	20,762,397
305,000	275,000	240,000	205,000	170,000	130,000
21,546,383	20,849,049	20,293,072	22,362,163	22,602,163	20,632,397
1.40%	1.30%	1.17%	0.91%	0.75%	0.63%

Legal Debt Margin Calculation for Fiscal Year 2023

Assessed Value	<u>\$ 240,723,445</u>
Bonded Debt Limit - 8.625% of Assessed Value	20,762,397
Amount of Debt Applicable to Limit	<u>130,000</u>
Legal Debt Margin	<u>20,632,397</u>

VILLAGE OF PALOS PARK, ILLINOIS

**Pledged Revenue Coverage - Last Ten Fiscal Years
April 30, 2023 (Unaudited)**

Fiscal Year	Water Charges and Other	Less Operating Expenses	Net Available Revenue	Debt Service		Coverage
				Principal	Interest	
2014	\$ 2,462,290	\$ 1,183,897	\$ 1,278,393	\$ 175,309	88,483	4.85
2015	2,306,253	2,001,837	304,416	180,620	71,307	1.21
2016	2,388,377	1,817,242	571,135	143,920	93,604	2.40
2017	2,416,969	1,943,438	473,531	145,000	71,556	2.19
2018	2,489,111	2,044,568	444,543	145,000	60,185	2.17
2019	2,436,250	2,189,418	246,832	150,000	58,989	1.18
2020	1,979,075	1,711,639	267,436	160,000	47,841	1.29
2021	2,104,464	1,876,503	227,961	85,000	53,726	1.64
2022	2,138,881	1,839,032	299,849	105,000	13,140	2.54
2023	2,216,847	2,063,144	153,703	110,000	12,086	1.26

Notes:

Details of the Village's outstanding debt can be found in the Notes to the Financial Statements

Water Charges and Other includes investment earnings but no tap-on fees.

Operating expenses do not include interest or depreciation.

Special Assessment projects within the Village are not pledged by Village funds; projects are funded by Village residents through direct collections and, therefore are not recorded here.

VILLAGE OF PALOS PARK, ILLINOIS

Demographic and Economic Statistics - Last Ten Fiscal Years April 30, 2023 (Unaudited)

Fiscal Year	Population	Personal Income	Per Capita Personal Income	Unemployment Rate
2014	4,847	\$ 429,579,916	\$ 76,700	7.70%
2015	4,847	429,579,916	77,500	6.00%
2016	4,847	374,692,488	77,304	6.50%
2017	4,847	429,579,916	84,609	4.40%
2018	4,847	480,996,892	84,609	3.60%
2019	4,847	480,996,892	84,609	3.60%
2020	4,847	480,996,892	84,609	3.60%
2021	4,899	260,190,789	53,111	4.90%
2022	4,899	311,086,500	63,500	2.30%
2023	4,899	314,927,316	64,284	1.80%

Data Source: Population is from the U.S. Bureau of the Census

VILLAGE OF PALOS PARK, ILLINOIS

**Principal Employers - Prior Fiscal Year and Nine Fiscal Years Ago
April 30, 2023 (Unaudited)**

Employer	2023		2015	
	Rank	Percentage of Total Village Employment	Rank	Percentage of Total Village Employment
Cog Hill Golf Course	1	8.31%		
Palos Community School District #118	2	6.08%		
Jewel Osco	3	2.86%	2	2.37%
Symphony Care Netowrk	4	2.04%		
Village of Palos Park	5	1.53%	4	1.71%
Palos Fire Protection District	6	1.12%		
Children's Farm At The Center	7	1.02%		
Sunrise Assisted Living	8	0.82%	3	2.06%
Re/Max 10	9	0.76%		
Walgreens	10	0.51%	8	0.58%
Holly Family Villa			1	3.44%
Osco			5	1.65%
Hackney's			6	1.03%
Francesca's			7	0.95%
McDivott's			9	0.27%
Standard Bank			10	0.19%
		<u>25.05%</u>		<u>14.25%</u>

Note: Reference USA / Data Axle U.S. Business Database, phone verification, as of August 7, 2023. Telephone canvass of employers performed in 2014. Top 9 employers were all that could be obtained.

VILLAGE OF PALOS PARK, ILLINOIS

**Full-Time and Part-Time Employees by Function/Program - Last Ten Fiscal Years
April 30, 2023 (Unaudited)**

See Following Page

VILLAGE OF PALOS PARK, ILLINOIS

**Full-Time and Part-Time Employees by Function/Program - Last Ten Fiscal Years
April 30, 2023 (Unaudited)**

Function/Program	2014	2015	2016
General Government			
Administration	4.30	4.30	4.30
Building and Zoning	3.50	3.50	3.50
Finance	1.50	1.50	1.50
Police			
Officers FT	9.00	9.00	9.00
Officers PT	24.00	20.00	23.00
Civilians	2.00	2.00	2.00
Public Works			
Water Department	4.60	4.60	4.60
Sewer Department	1.40	1.40	1.40
Street Maintenance	4.50	4.50	4.50
Recreation	3.00	3.00	3.00
Totals	<u>57.80</u>	<u>53.80</u>	<u>56.80</u>

Data Source: Village Finance Department Payroll

2017	2018	2019	2020	2021	2022	2023
4.30	4.30	4.00	4.50	4.00	4.10	4.10
3.50	3.50	3.50	3.50	3.13	3.00	3.00
1.50	1.50	1.50	1.50	1.46	1.46	1.46
9.00	9.00	9.00	12.00	12.00	11.00	11.00
23.00	23.00	23.00	20.00	4.68	4.94	5.55
2.00	2.00	2.00	2.00	2.52	2.42	2.10
4.60	4.60	4.60	4.60	4.53	4.25	5.00
1.40	1.40	1.40	1.91	1.68	2.50	2.50
4.50	4.50	4.50	4.50	4.39	5.50	5.33
3.00	3.00	3.00	4.00	4.00	4.00	4.10
56.80	56.80	56.50	58.51	42.39	43.17	44.14

VILLAGE OF PALOS PARK, ILLINOIS

**Operating Indicators by Function/Program - Last Ten Fiscal Years
April 30, 2023 (Unaudited)**

Function/Program	2014	2015	2016
Public Safety			
Police			
Physical Arrests	202	211	240
Parking Violations	997	1,198	1,048
Traffic Violations	956	1,925	864
Public Works			
Street Resurfacing (Miles)	0.90	1.19	1.30
Pothole Repairs	722	1,524	2,769
Water			
New Connections	8	4	5
Water Main Breaks	44	12	15
Average Daily Consumption (1)	437,000	407,813	402,186
Peak Demand	702,000	708,000	750,000

Data Source: Appropriate Village Department

(1) Average Gallons per Day

Note: The Village does not treat wastewater. It is treated by MWRD.

2017	2018	2019	2020	2021	2022	2023
136	223	257	111	51	39	19
728	1,359	1,260	1,002	700	591	632
470	687	517	450	202	174	198
0.10	0.50	20.13	-	-	3.75	3.75
150-175	4,165	6,497	600	655	627	597
4	10	5	6	9	7	7
8	11	7	4	12	22	21
408,000	425,000	429,132	425,191	469,000	373,000	421,000
684,000	725,000	810,000	765,000	979,000	920,000	861,000

VILLAGE OF PALOS PARK, ILLINOIS

**Capital Asset Statistics by Function/Program - Last Ten Fiscal Years
April 30, 2023 (Unaudited)**

Function/Program	2014	2015	2016
Public Safety			
Police			
Stations	1	1	1
Patrol Units	8	8	8
Public Works			
Residential Streets (Miles)	14.70	14.70	14.70
Water			
Water Mains (Miles)	52.24	52.24	52
Fire Hydrants	731	731	731
Storage Capacity (Gallons)	1,300,000	1,300,000	1,300,000
Wastewater			
Sanitary Sewer (Miles)	39.37	39.37	39.37
Storm Sewers (Miles)	7.67	7.67	7.67

Data Source: Appropriate Village Departmental Directors

Note: All Village arterial streets, streetlights and traffic signals are not owned by the Village.

2017	2018	2020	2021	2022	2023
1 8	1 8	1 8	1 8	1 8	1 8
14.70	14.70	14.70	14.70	14.70	14.70
52 731 1,300,000	52 731 1,300,000	52 731 1,300,000	52 731 1,300,000	52 731 1,300,000	52 731 1,300,000
39.37 7.67	39.37 7.67	39.37 7.67	39.37 7.67	39.37 7.67	39.37 7.67