



BACK

PHONE (815) 485-2564
(708) 479-2126
FAX (815) 485-5747

CABINET & TOP CO, INC.

1000 S. CEDAR ROAD P.O. BOX 338
NEW LENOX, ILLINOIS 60451

Form of Agreement for Kitchen Design

BETWEEN SELLER: TRI-STAR CABINET & TOP CO., INC.

SALES ID _____

AND VILLAGE OF PALOS PARK PURCHASER
HOME ADDRESS _____
PHONE NUMBER _____
DELIVERY ADDRESS 8999 W 123RD ST
PALOS PARK, IL 60464

1. SELLER AGREES TO FURNISH THE MATERIALS AND SERVICES SET FORTH IN THE DRAWING AND DESCRIPTION ANNEXED HERETO. PURCHASER AGREES TO MAKE PAYMENT THEREFOR IN ACCORDANCE WITH THE SCHEDULE OF PAYMENT.

CONTRACT PRICE..... \$13,516.00

2151

SALES TAX (IF APPLICABLE)..... _____

DELIVERY (IF APPLICABLE)..... \$100.00

OPTIONAL INSTALLATION: YES NO _____
(See separate agreement)

TOTAL PURCHASE PRICE..... \$13,516.00

SCHEDULE OF PAYMENT:

UPON SIGNING THE AGREEMENT..... \$6,774.00

UPON DELIVERY OF CABINETS AND/OR TOPS..... \$6,842.00

TERMS: 1/2 DOWN BALANCE ON DELIVERY..... _____

3-18-14
26593

C.O.D. FINAL PAYMENT TO BE CASHIER / CERTIFIED CHECK / OR CREDIT CARD

Print Name: JOHN F. MAHONEY Signature: [Signature]

E-Mail: rboehm@palospark.org

THIS CONTRACT INCLUDES THE TERMS AND PROVISIONS ON THE REVERSE SIDE HEREOF,
TO WHICH I AM IN AGREEMENT.

No. 9639 ENTERED MAR 19 2014
 1 of 6 Drawings

CEILING HT. 96ft SOFFIT HT. 3 1/2 INTERIORS Unit TOP RAIL 3 1/2

SLSMN. JRM DATE: 8/6/2013
 CONT. VILLAGE OF PALOS PARK
 CONT. PHONE
 JOB NAME VILLAGE OF PALOS PARK
 CUST. HOME PHONE 708-571-3705
 CUST. WORK PHONE
 JOB ADDRESS 8999 W 123RD ST
PALOS PARK, IL 60464

LAMINATE # 9131
 MARBLE #
 CORION ETC. # 9140, 9141
 COVE
 CROWN
 SCRIBE
 BASE SHOE
 OTHER

P.O. #
 SUPPLIER:
 CTR
 ENK
 OW
 ADM
 HAF
 BRN
 BAER
 OSB

Robert Baer
3/13/14

GENERAL INFORMATION OR DIRECTIONS:

South on La Grange Rd Right on 123rd St.

Ec 3-19-14

EUROPEAN

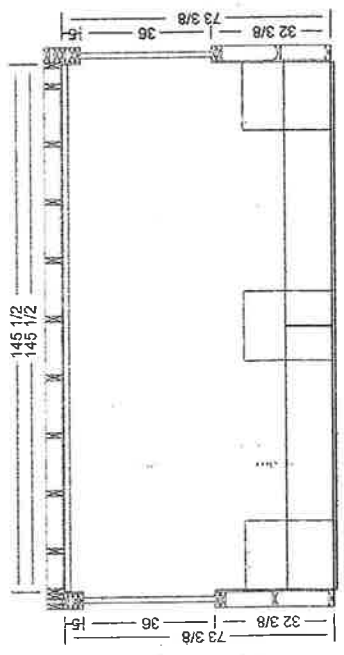
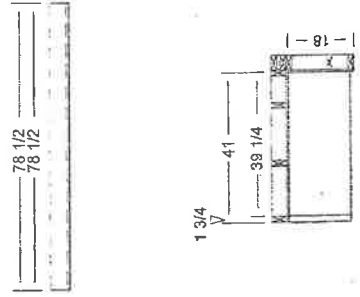

HOLD G.O.D.

1) Contact
 PENAL PAYMENTS
 TO BE CASHIER/OR
 CERTIFIED CHECK ONLY



No. 9640
 ENTERED MAR 19 2014
 of 6 Drawings

SLSMN. JRM DATE: 8/6/2013
 CONT. VILLAGE OF PALOS PARK

CONT. PHONE VILLAGE OF PALOS PARK
 JOB NAME VILLAGE OF PALOS PARK
 CUST. HOME PHONE 708-671-3705
 CUST. WORK PHONE 8999 W 123RD ST
 JOB ADDRESS PALOS PARK, IL 60464

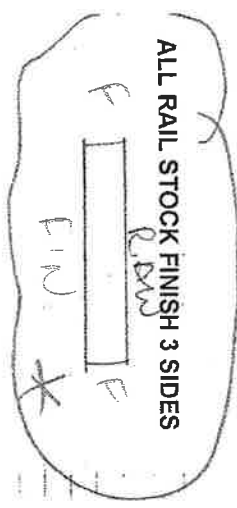

ALL RAIL STOCK FINISH 3 SIDES

*Finishing Strips
 Unfinished*

TTL= TOTAL

*Richard Book
 3/13/14*

GENERAL INFORMATION OR DIRECTIONS

ALL SAME COLOR FOR EVERYWHERE

CEILING/DOOR MAPLE SOFFIT HT. Silver Maple

INTERIORS Teak TOP RAIL

EUROPEAN

ROOM NAME	OUTSIDE OFFICE	ROOM NAME	POLICE DEPT
ROOM NAME	#21 BASE MOLDING	ROOM NAME	#21 BASE MOLDG
FOOTAGE 15'	FOOTAGE 15'	FOOTAGE 8'	FOOTAGE 8'
BACKER	FOOTAGE 4 PIECES 32' TTL	BACKER	FOOTAGE 12'
<i>Finishing Strips</i>	FOOTAGE 8'	* 2 1/2" RAIL STOCK	FOOTAGE 8'
SCRIBE	FOOTAGE 8'	SCRIBE	FOOTAGE 3 PCS 24' TTL
WOOD STAIN	WOOD STAIN	<i>Finishing Strips</i>	FOOTAGE 3 PCS 24' TTL
ROOM NAME	INSIDE OFFICE	ROOM NAME	<i>Extra</i>
MOULDING STYLE	#21 BASE MOLDING	MOULDING STYLE	FOOTAGE 50'
FOOTAGE 15'	FOOTAGE 15'	BACKER	FOOTAGE 50'
BACKER	FOOTAGE 72'	<i>Scrub</i>	FOOTAGE 10'
* 2" RAIL STOCK	FOOTAGE 38'	<i>10'</i>	FOOTAGE
* 5" RAIL STOCK	FOOTAGE	WOOD STAIN	WOOD STAIN
WOOD STAIN	WOOD STAIN		
ROOM NAME	CEILING	ROOM NAME	
MOULDING STYLE	SHAKER CROWN	MOULDING STYLE	
FOOTAGE 40'	FOOTAGE 40'	BACKER	
BACKER	FOOTAGE	BACKER	
* 2 3/8" X 8' RAIL STOC	FOOTAGE 3 PIECES 24' TTL'	FOOTAGE	
* 4 5/8" X 8' RAIL STOC	FOOTAGE 5 PIECES 40' TTL	FOOTAGE	
3 SHEETS	48X73 1/2 PLYWOOD FOOTAGE 3 PCS 73SQ FT	WOOD STAIN	
WOOD STAIN			

G.O.D.

NO 9641

ENTERED MAR 3 9 2014 of 2 Drawings

JRM DATE: 8/6/2013
 CONT. VILLAGE OF PALOS PARK
 CONT. PHONE
 JOB NAME VILLAGE OF PALOS PARK
 CUST. HOME PHONE 708-671-3706
 CUST. WORK PHONE
 JOB ADDRESS 8999 W 123RD ST
 PALOS PARK, IL 60464

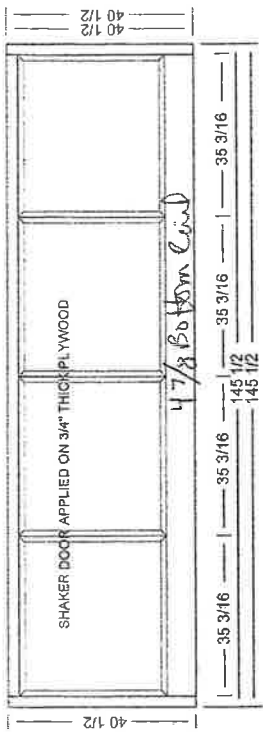

FINAL PAYMENTS
 TO BE CASHIER/OR
 CERTIFIED CHECK ONLY

G.O.D.

FURNITURE

FREE STANDING TABLE

2" APRON ON ALL 4 SIDES, SOLID TOP,
 WITH (4) 4X4 POST, MADE BY TRISTAR

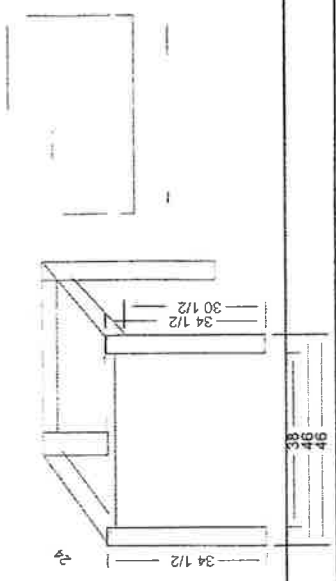

GENERAL INFORMATION OR DIRECTIONS:

Richard Bloch
 3/13/14

No 9642
ENTERED MAR 19 2014

of L Drawings

JRM DATE: 8/6/2013

VILLAGE OF PALOS PARK

CONT. PHONE

JOB NAME VILLAGE OF PALOS PARK

CUST. HOME PHONE 708-671-3706

CUST. WORK PHONE

JOB ADDRESS 8999 W 123RD ST

PALOS PARK, IL 60464

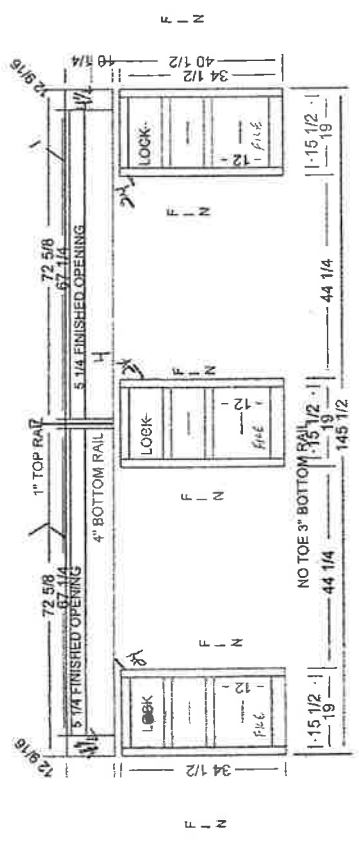
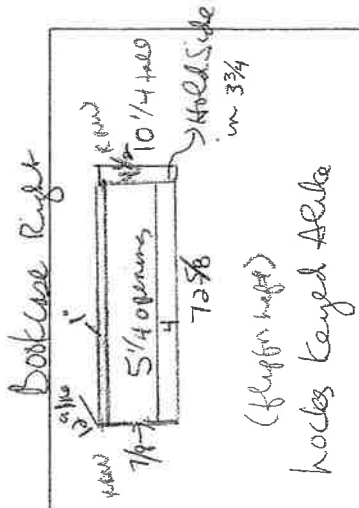

EUROPEAN

FINAL PAYMENTS
TO BE CASHIER FOR
CERTIFIED CHECK ONLY

E.O.D.

Richard B. Boehm
3/18/14

GENERAL INFORMATION OR DIRECTIONS:

No. 9643
 ENTERED MAR 13 2014
 5 of 6 Drawings

JRM DATE: 8/6/2013
 VILLAGE OF PALOS PARK
 CONT. PHONE
 JOB NAME VILLAGE OF PALOS PARK
 CUST. HOME PHONE 708-871-3705
 CUST. WORK PHONE
 JOB ADDRESS 8899 W 123RD ST
 PALOS PARK, IL 60464

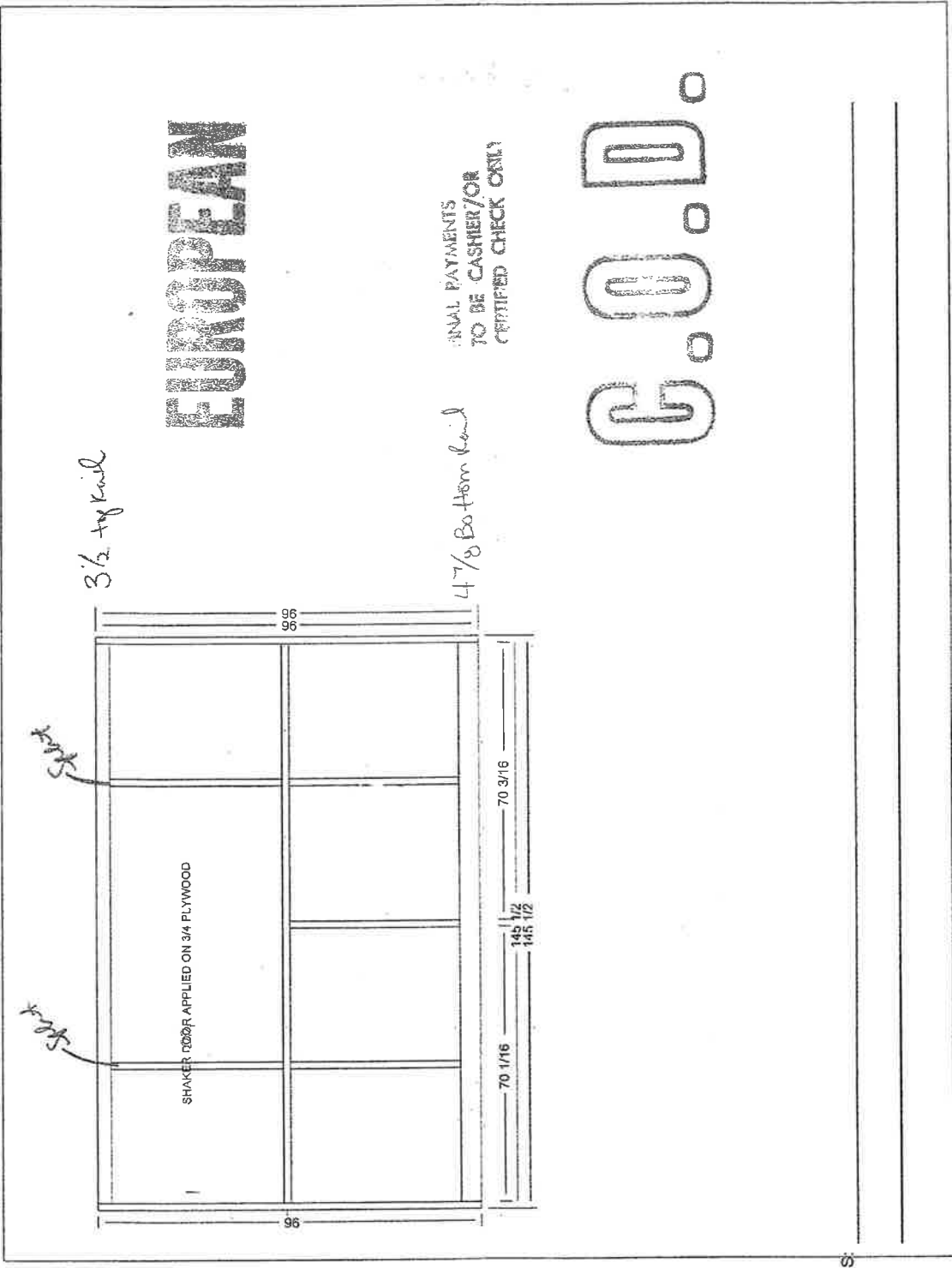

Richard B. Book
 GENERAL INFORMATION OR DIRECTIONS:
 3/15/14

NO. 9644
ENTERED MAR 19 2014

6 of 6 Drawings

JRM DATE: 8/6/2013
 CONT. VILLAGE OF PALOS PARK
 CONT. PHONE
 JOB NAME VILLAGE OF PALOS PARK
 CUST. HOME PHONE 708-671-3706
 CUST. WORK PHONE
 JOB ADDRESS 8999 W 123RD ST
 PALOS PARK, IL 60464

EUROPEAN

G.O.D.

ALL PAYMENTS
TO BE CASHIER FOR
CERTIFIED CHECK ONLY

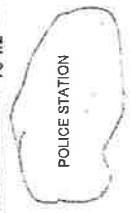
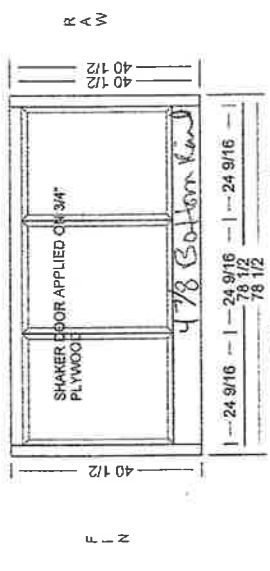

POLICE STATION HANDICAP STATION

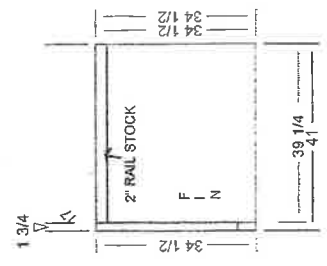

1 3/4 TAPERED LEG

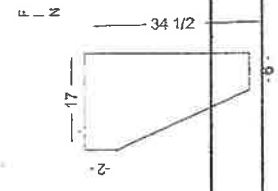

GENERAL INFORMATION OR DIRECTIONS:

Richard B. Beck
3/13/14

NOTICE TO OWNER

AFTER STAINING AND/OR FINISHING THE CABINETS, THE COLOR WILL VARY BECAUSE GOD, IN HIS INFINITE WISDOM, HAS CAUSED THE WOOD TO VARY IN COLOR, TEXTURE, AND GRAIN. (ASK YOUR SALES REPRESENTATIVE FOR DETAILS.)



PHONE (815) 485-2564
(708) 479-2126
FAX (815) 485-5747

CABINET & TOP CO, INC

1000 S. CEDAR ROAD P.O. BOX 338
NEW LENOX, ILLINOIS 60451

BACK

Rubal Bloch
CUSTOMER SIGNATURE

SIGNATURE OF PREPARER
JRM

CABINET DRAWING #		SALESMAN	
CONTRACTOR	VILLAGE OF PALOS PARK	DATE	8/6/2013
JOB NAME	VILLAGE OF PALOS PARK	PHONE: CONTRACTOR	
JOB ADDRESS	8999 W 123RD ST	CUSTOMER HOME	708-671-3705
CITY, STATE, ZIP	PALOS PARK, IL 60464	CUSTOMER WORK	
CURRENT ADDRESS		E-MAIL	rboehm@palospark.org
CITY, STATE, ZIP		OTHER	

ROOM	<i>Ill Room</i>	HINGE	EUROPEAN	DRAWER BOXES	VINYL
UPPERS		SHAKER 1000	HINGE COLOR		
BASES		SHAKER 1000	LIP SQUARE	DRAWER TRACKS	FULL EXTENSION
DRAWERS		SLAB	LIP SQUARE		
WOOD	SILVER MAPLE	STAIN	<i>Teak</i>		
DOOR HDWE		DRAWER HDWE	<i>210</i>		
TOP BRAND	<i>Formica</i>	EDGE	<i>Wood</i>		
COLOR	<i>Venetian Gold Granite</i>	STOCK NO.	<i>6223-58</i>		
SINK MODEL AND SIZE		FCT. DRL.		ROLLOUT BOXES	
ADDITIONS & COMMENTS				ROLLOUT TRACKS	

ROOM	<i>Steps</i>	HINGE		DRAWER BOXES	
UPPERS			HINGE COLOR		
BASES			LIP	DRAWER TRACKS	
DRAWERS			LIP		
WOOD		STAIN			
DOOR HDWE		DRAWER HDWE			
TOP BRAND	<i>Granite</i>	EDGE	<i>by Buehl</i>		
COLOR	<i>Kashmir gold</i>	STOCK NO.			
SINK MODEL AND SIZE		FCT. DRL.		ROLLOUT BOXES	
ADDITIONS & COMMENTS				ROLLOUT TRACKS	

ROOM		HINGE		DRAWER BOXES	
UPPERS			HINGE COLOR		
BASES			LIP	DRAWER TRACKS	
DRAWERS			LIP		
WOOD		STAIN			
DOOR HDWE		DRAWER HDWE			
TOP BRAND		EDGE			
COLOR		STOCK NO.			
SINK MODEL AND SIZE		FCT. DRL.		ROLLOUT BOXES	
ADDITIONS & COMMENTS				ROLLOUT TRACKS	

ROOM		HINGE		DRAWER BOXES	
UPPERS			HINGE COLOR		
BASES			LIP	DRAWER TRACKS	
DRAWERS			LIP		
WOOD		STAIN			
DOOR HDWE		DRAWER HDWE			
TOP BRAND		EDGE			
COLOR		STOCK NO.			
SINK MODEL AND SIZE		FCT. DRL.		ROLLOUT BOXES	
ADDITIONS & COMMENTS				ROLLOUT TRACKS	

ROOM		HINGE		DRAWER BOXES	
UPPERS			HINGE COLOR		
BASES			LIP	DRAWER TRACKS	
DRAWERS			LIP		
WOOD		STAIN			
DOOR HDWE		DRAWER HDWE			
TOP BRAND		EDGE			
COLOR		STOCK NO.			
SINK MODEL AND SIZE		FCT. DRL.		ROLLOUT BOXES	
ADDITIONS & COMMENTS				ROLLOUT TRACKS	

All Cabinets will be constructed in standard sizes and layouts according to American Institute of Kitchen Dealers Spec's unless otherwise stated above in Extras.
YOUR CORRECT AND PROMPT COMPLETION OF THIS FORM WILL AID US IN EXPEDITING THIS ORDER.

ENTERED MAR 13 2014

Laminata

9139

1 OF 1

DRAWINGS BACK

NUMBER:

DATE:

8/6/2013

SALESMAN:

JRM

CABINET DRAWING #:

9639

CONTRACTOR:

VILLAGE OF PALOS PARK

BRAND:

CONTRACTOR PHONE:

COLOR:

JOB NAME:

VILLAGE OF PALOS PARK

STOCK #:

CUSTOMER HOME PHONE:

708-671-3705

EDGE:

CUSTOMER WORK PHONE:

OTHER:

JOB ADDRESS:

8999 W 123RD ST

SINK MODEL:

NONE

CITY, STATE & ZIP:

PALOS PARK, IL 60464

FAUCET DRILLING:

ALSO TAKE:

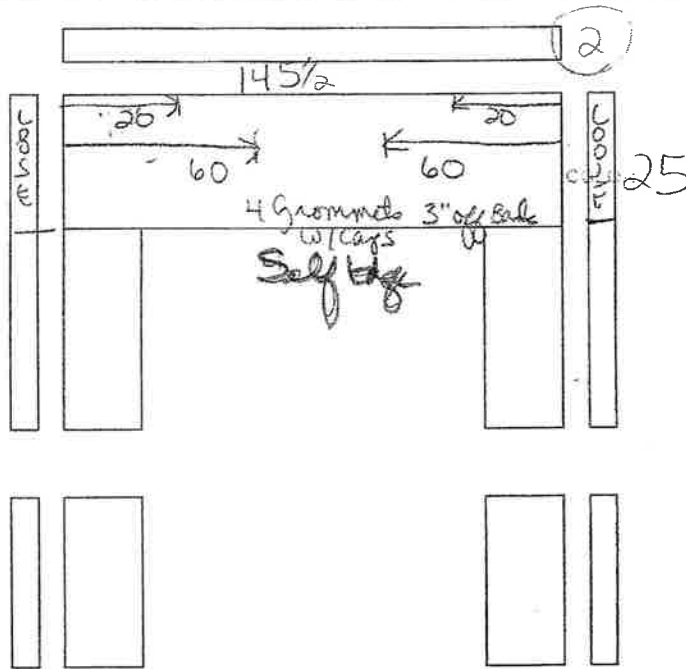

WOOD EDGE PROFILE

SOLID SURFACE PROFILE

WOOD

STAIN

Office

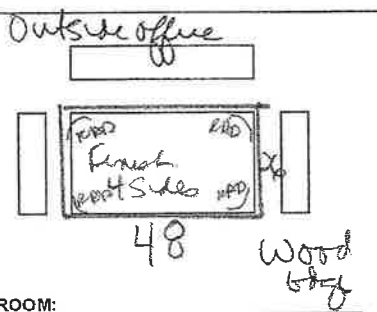

ROOM:

BRAND:

COLOR:

STOCK #:

EDGE:

OTHER:

SINK MODEL:

FAUCET DRILLING:

Wood edge

DATE COMPLETED:

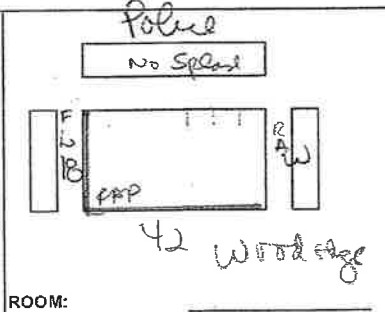

ROOM:

BRAND:

COLOR:

STOCK #:

EDGE:

OTHER:

SINK MODEL:

FAUCET DRILLING:

Wood edge

BY:

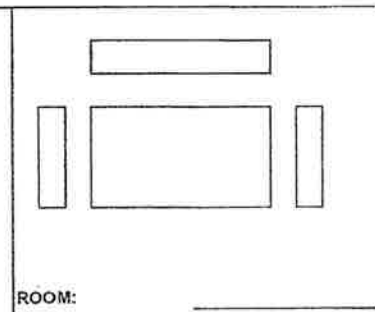

ROOM:

BRAND:

COLOR:

STOCK #:

EDGE:

OTHER:

SINK MODEL:

FAUCET DRILLING:

DELIVERED ON:

ENTERED MAR 19 2013

NUMBER: 9140 1 OF 2 DRAWINGS BACK

DATE: 8/6/2013

SALESMAN: JRM CABINET DRAWING #: 9639

CONTRACTOR: VILLAGE OF PALOS PARK BRAND: GRANITE

CONTRACTOR PHONE: _____ COLOR: Mid Range

JOB NAME: VILLAGE OF PALOS PARK STOCK #: _____

CUSTOMER HOME PHONE: 708-671-3705 EDGE: _____

CUSTOMER WORK PHONE: _____ OTHER: _____

JOB ADDRESS: 8999 W 123RD ST SINK MODEL: NONE

CITY, STATE & ZIP: PALOS PARK, IL 60464 FAUCET DRILLING: _____

ALSO TAKE: _____

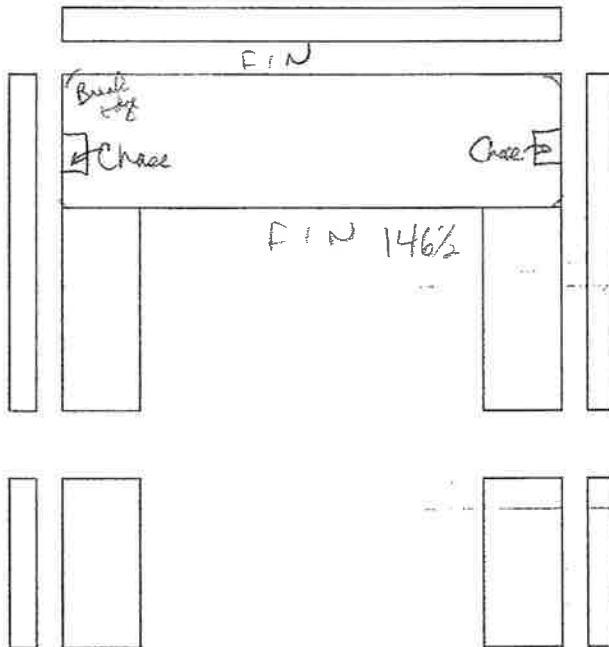

- WOOD EDGE PROFILE
- SOLID SURFACE PROFILE
- WOOD _____
- STAIN _____

TRI-STAR
CABINET & TOP CO. INC.
 1000 S. CEDAR ROAD
 P.O. BOX 338
 NEW LENOX, ILLINOIS 60451

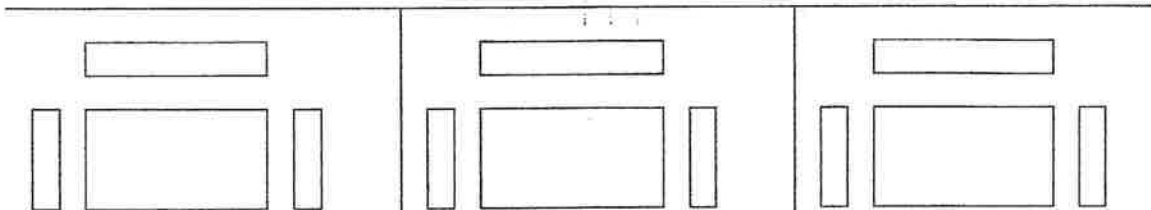

ROOM: _____	ROOM: _____	ROOM: _____
BRAND: _____	BRAND: _____	BRAND: _____
COLOR: _____	COLOR: _____	COLOR: _____
STOCK #: _____	STOCK #: _____	STOCK #: _____
EDGE: _____	EDGE: _____	EDGE: _____
OTHER: _____	OTHER: _____	OTHER: _____
SINK MODEL: _____	SINK MODEL: _____	SINK MODEL: _____
FAUCET DRILLING: _____	FAUCET DRILLING: _____	FAUCET DRILLING: _____

DATE COMPLETED: _____ BY: _____ DELIVERED ON: _____

ENTERED MAR 19 2014

NUMBER: 9141 2 OF 2 DRAWINGS BACK

DATE: 8/6/2013

SALESMAN: JRM CABINET DRAWING #:

CONTRACTOR: VILLAGE OF PALOS PARK BRAND: GRANITE

CONTRACTOR PHONE: _____ COLOR: M.d Range

JOB NAME: VILLAGE OF PALOS PARK STOCK #:

CUSTOMER HOME PHONE: 708-671-3705 EDGE:

CUSTOMER WORK PHONE: _____ OTHER:

JOB ADDRESS: 8999 W 123RD ST SINK MODEL: NONE

CITY, STATE & ZIP: PALOS PARK, IL 60464 FAUCET DRILLING:

ALSO TAKE: _____

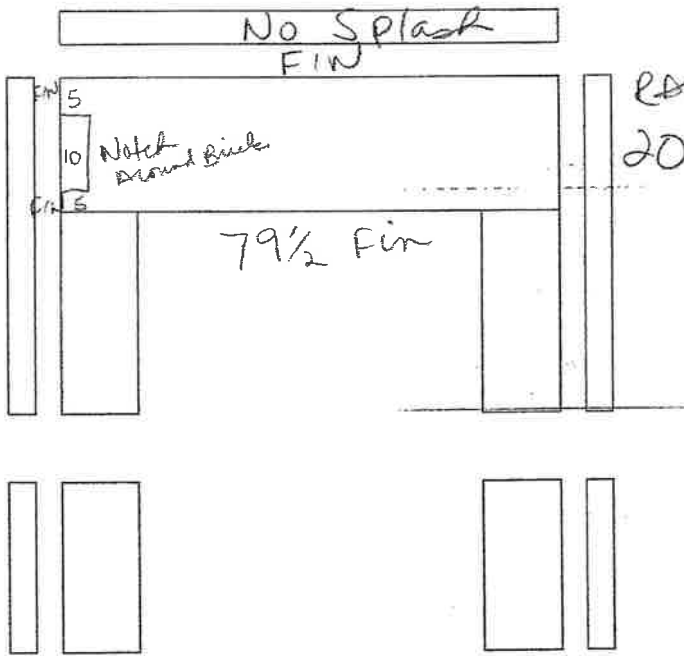

- WOOD EDGE PROFILE
- SOLID SURFACE PROFILE
- WOOD _____
- STAIN _____

Polco

TRI-STAR
CABINET & TOP CO. INC.
 1000 S. CEDAR ROAD
 P.O. BOX 338

NEW LENOX, ILLINOIS 60451

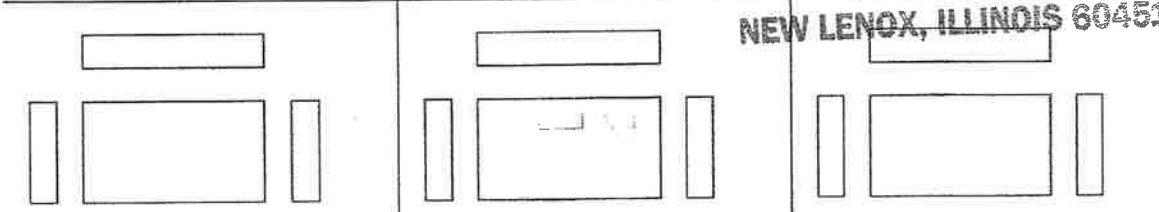

ROOM: _____	ROOM: _____	ROOM: _____
BRAND: _____	BRAND: _____	BRAND: _____
COLOR: _____	COLOR: _____	COLOR: _____
STOCK #: _____	STOCK #: _____	STOCK #: _____
EDGE: _____	EDGE: _____	EDGE: _____
OTHER: _____	OTHER: _____	OTHER: _____
SINK MODEL: _____	SINK MODEL: _____	SINK MODEL: _____
FAUCET DRILLING: _____	FAUCET DRILLING: _____	FAUCET DRILLING: _____

DATE COMPLETED: _____ BY: _____ DELIVERED ON: _____